640 STOCKPORT ROAD LONGSIGHT. PROPOSED.

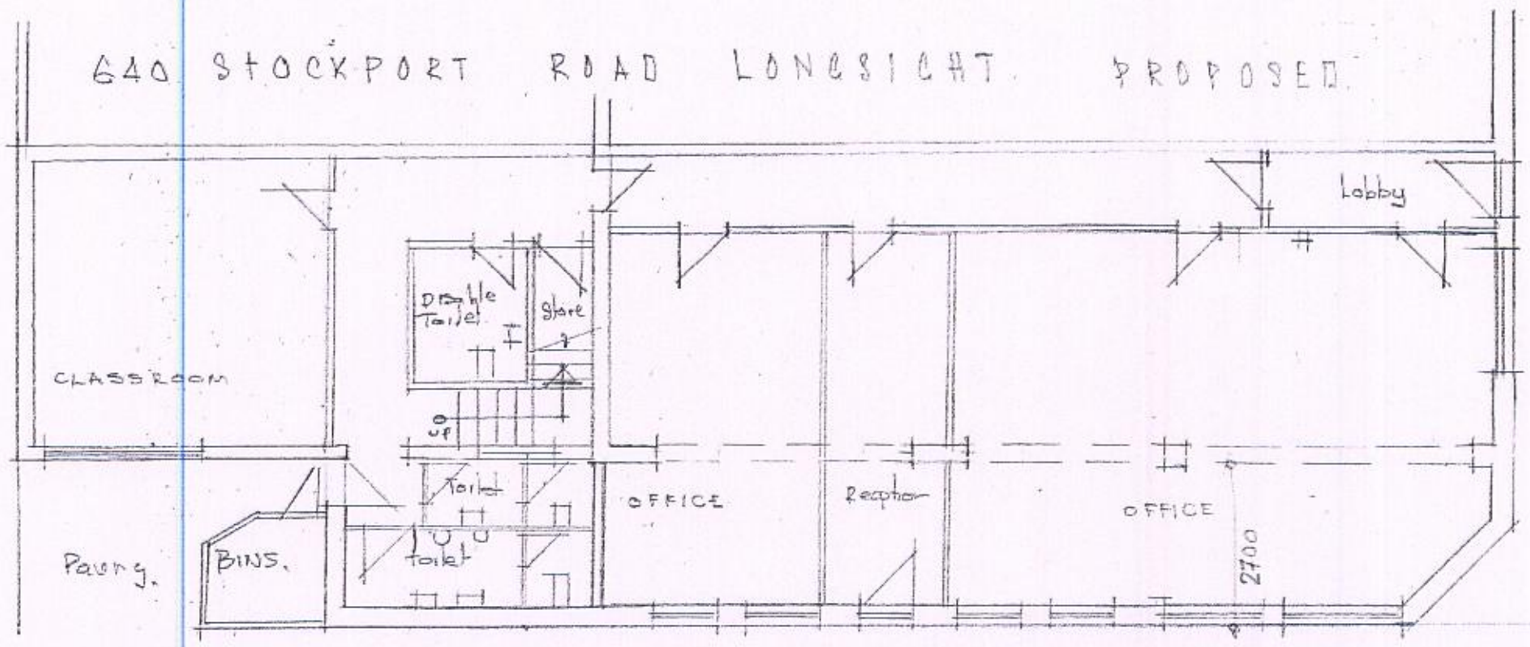

GROUND FLOOR PLAN

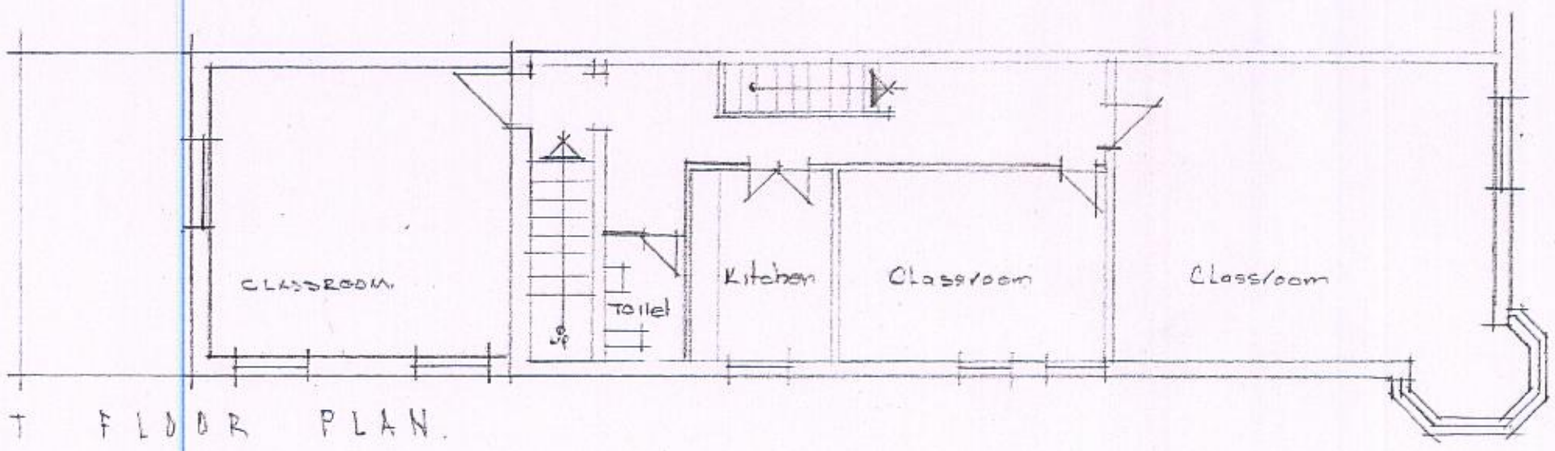

FIRST FLOOR PLAN.

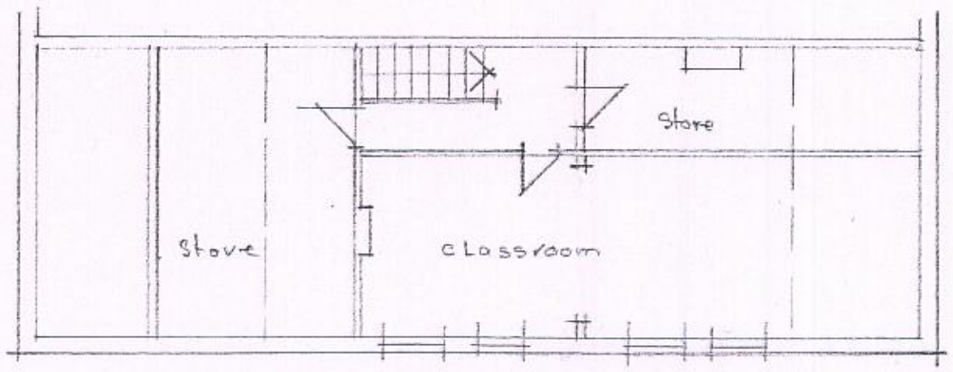

SECOND FLOOR PLAN.

Note - No encroachment onto the adjoining land.

Stockport Road

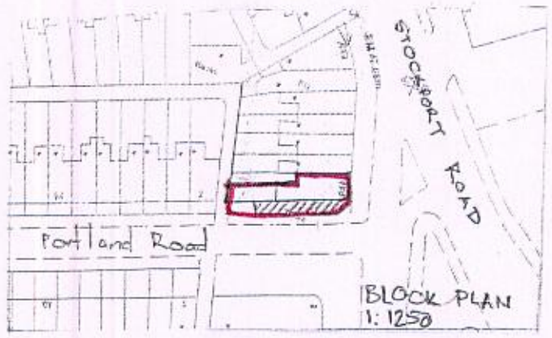

PLANNING
RECD 18 AUG 2008
INIT. RECD DATE

PDC
ARCHITECTS

SCALE:	1:100	Drg. No.
DATE:	06:08	821.03

PROJECT DESIGN CONSULTANTS
BARCLAY HOUSE, 35 WHITWORTH ST. WEST
MANCHESTER, M1 5NG
Telephone +44 (0) 161 228 2370
Facsimile +44 (0) 161 236 2646