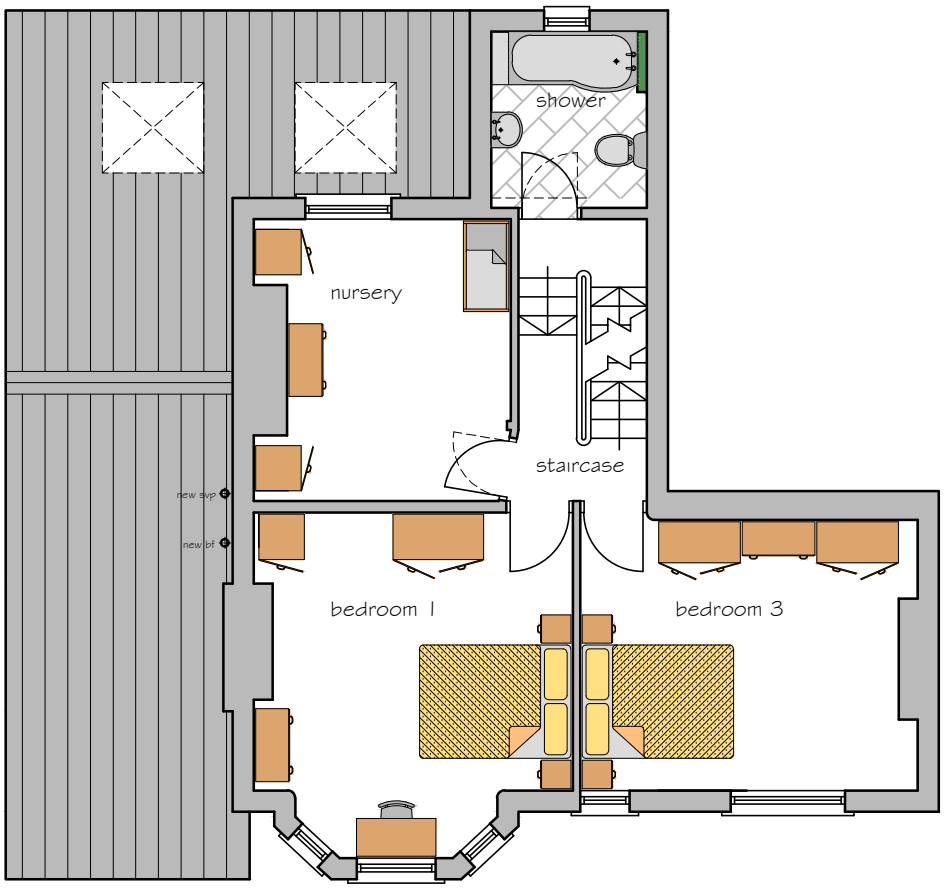

Proposed First Floor Plan

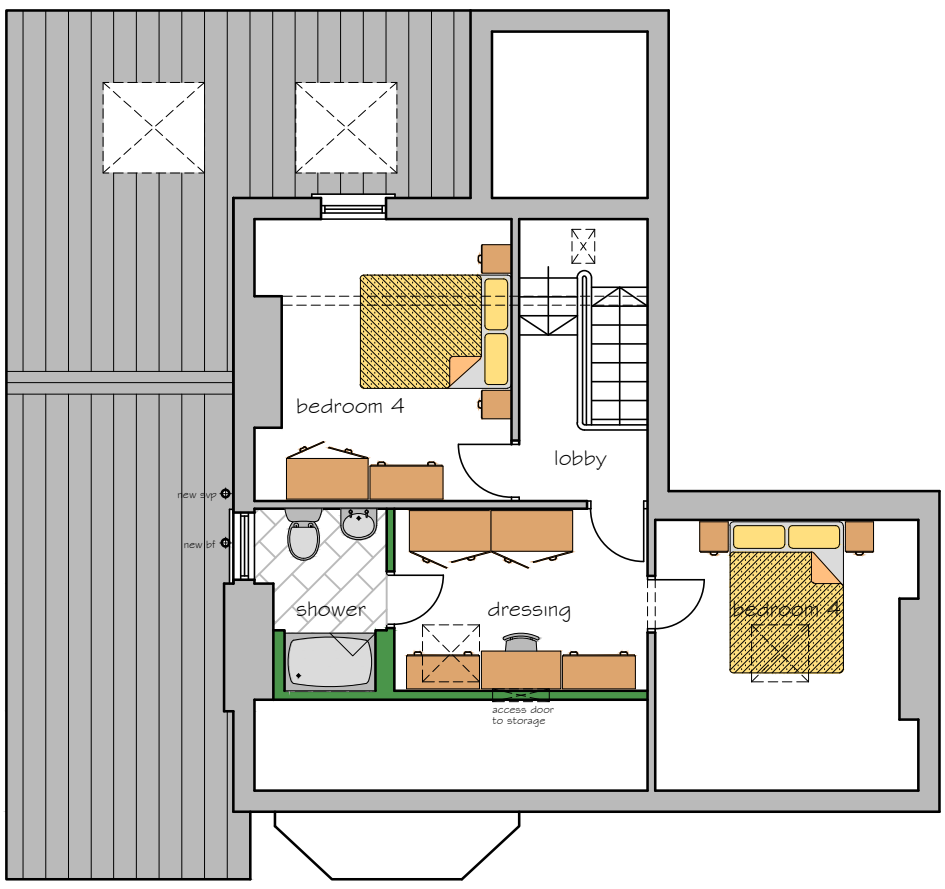

Proposed Second Floor Plan

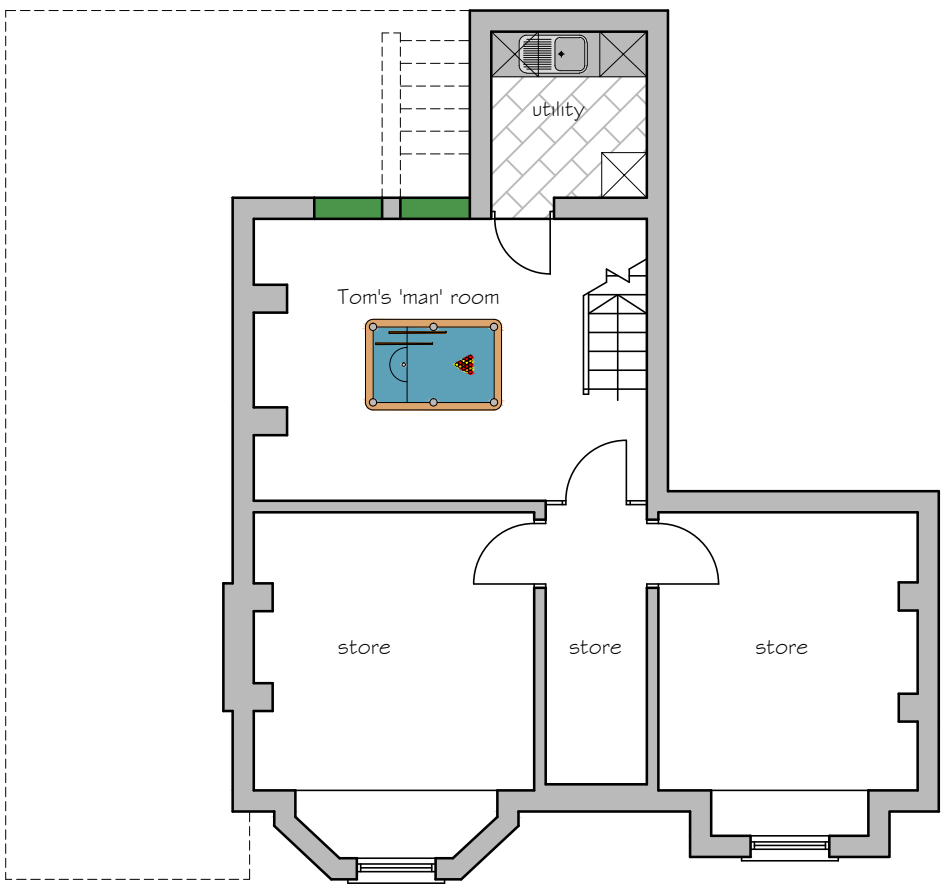

Proposed Basement Plan

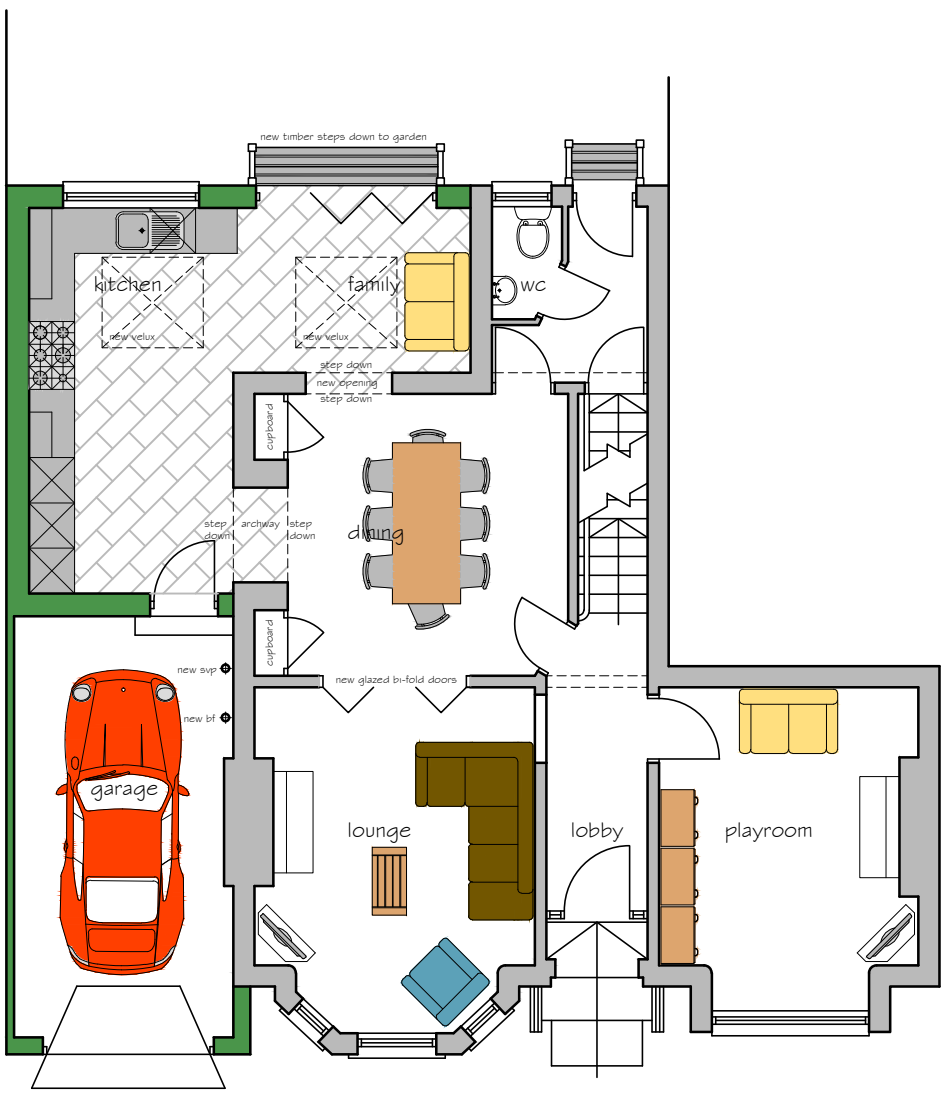

Proposed Ground Floor Plan

A 2no step introduced from existing to extension - total 340mm level change 01/05/12

The copyright of this drawing is held by Eden Building Design, and no reproduction is allowed without prior permission.

project
21 Northen Grove
West Didsbury
for Mr & Mrs T Fenton

title
Proposed Floor Plans

status
Planning

scale
1:100 at A3

drawn by
APS

drawing no.
12-34-P02 -A

date
14/02/12

checked by
APS

BUILDING DESIGN eden
Eden Building Design
Great Oak Farm
Mag Lane
Lymm
WA13 0TF
Tel: 01925 748531
Email: info@edenbuildingdesign.co.uk
Web: www.edenbuildingdesign.co.uk