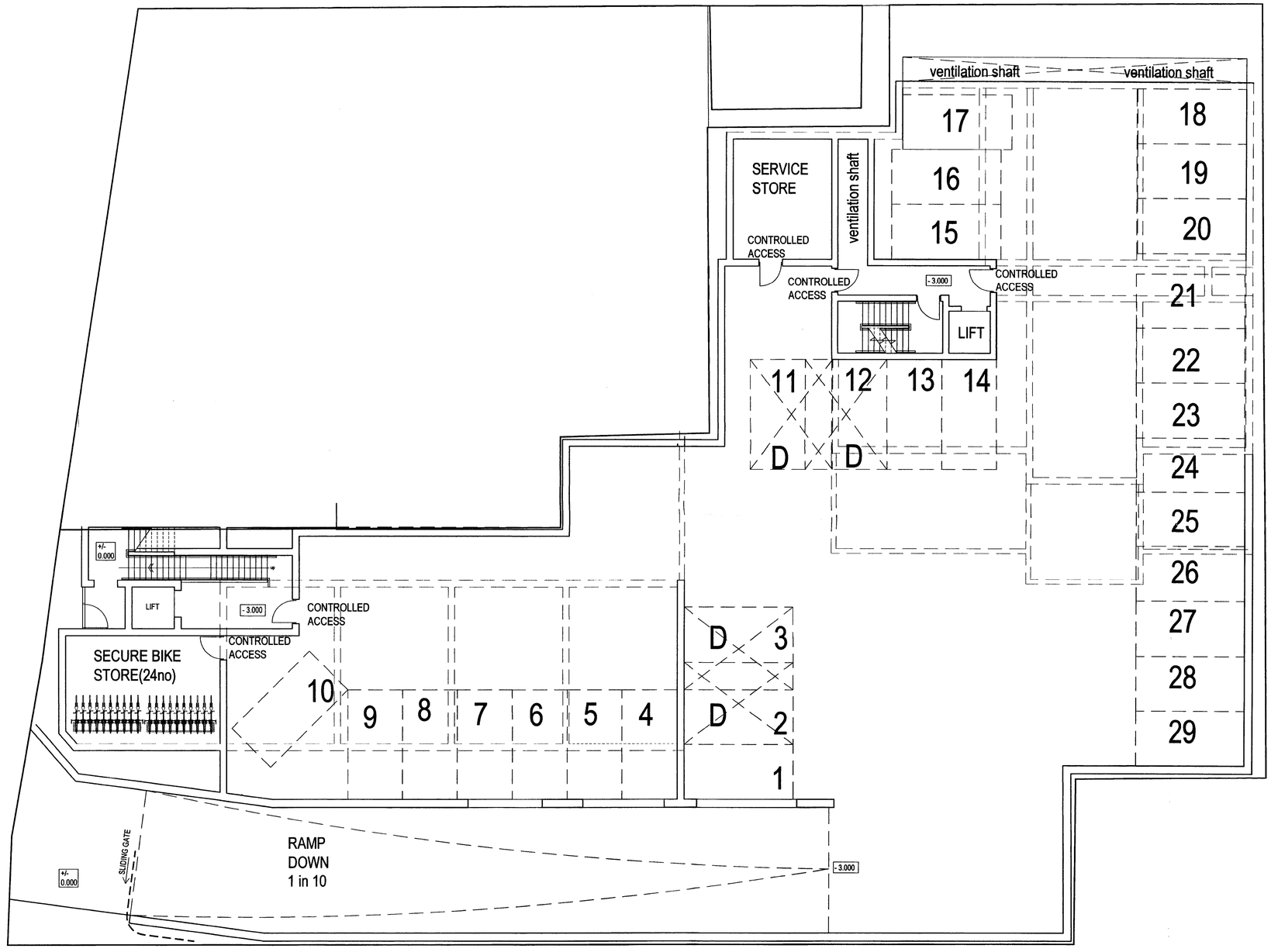

Basement

ACK'D
REPLY
RECD 14 MAY 2008
M
M
M
FOR ACTION

B	PLAN REVISED FURTHER TO PLANNING REVISIONS & CONSIDERATION OF SEPERATE SITES	BLW	24 APR 2008
A	1ST ISSUE	BLW	22 FEB 2008
	AMENDMENTS	I	DATE

JOB

PROPOSED RESIDENTIAL DEVELOPMENT FORMER JOB CENTRE SITE GREAT WESTERN STREET HEALD GROVE RUSHOLME

CLIENT

MCR PROPERTY GROUP LTD

SUBJECT

BASEMENT FLOOR PLAN

DRAWN BLW
CHECKED
APPROVED

DATE 20 FEBRUARY 2008
SCALE 1 to 100

HOWARD & SEDDON A.R.I.B.A.
CHARTERED ARCHITECTS
64 WASHWAY ROAD.
SALE. CHESHIRE M33 7RE.
TEL No. 0161 - 973 8296
FAX No. 0161 - 962 3485
e-mail : admin@howardandseddon.co.uk

JOB No.	DRG No.	AMENDMENT
8923	201	B