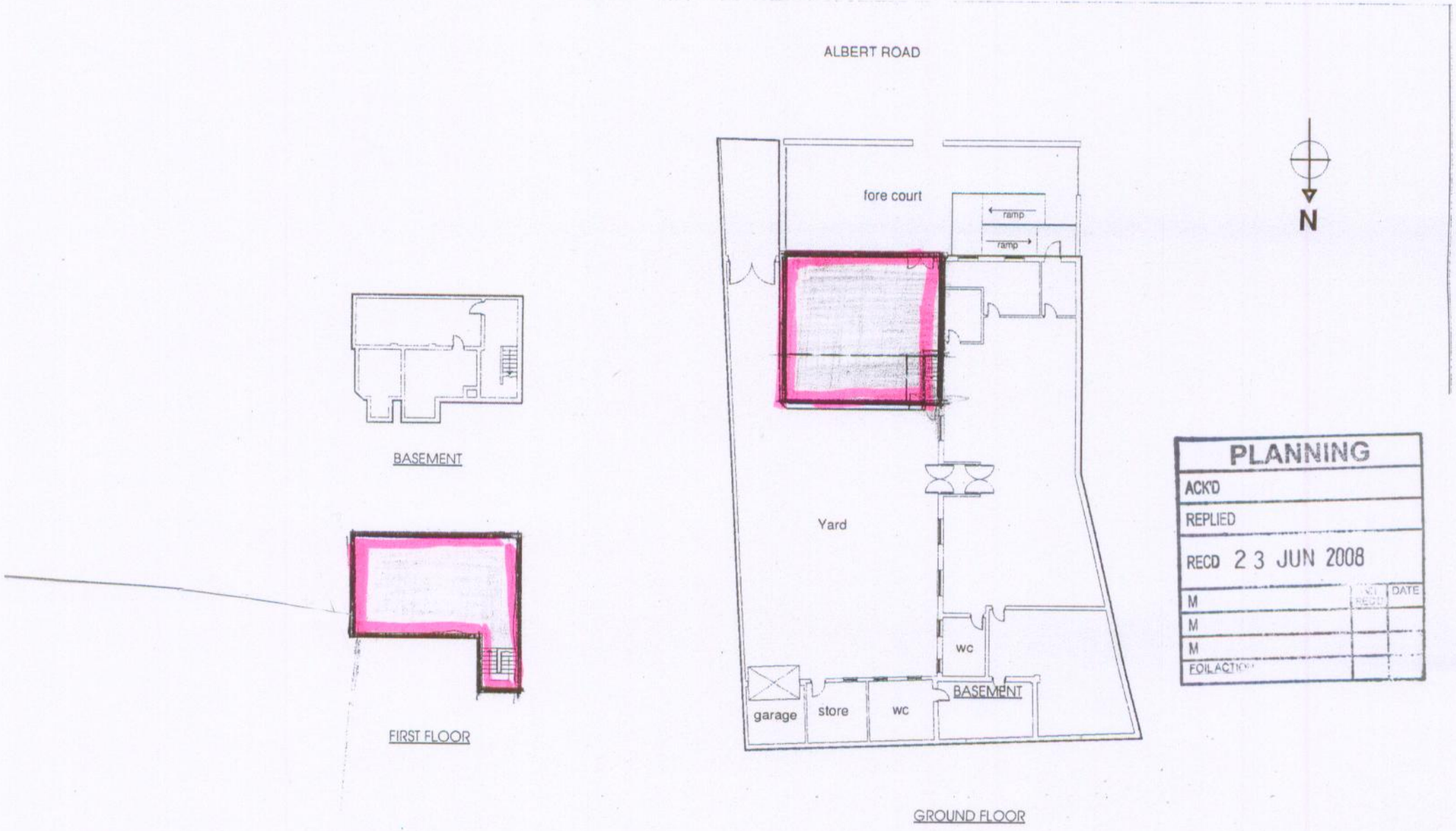

PLANNING
ACK'D
REPLIED
RECD 23 JUN 2008
M
M
M
FOIL ACTION
ACK RECD
DATE

Proposed Change of Use to part of No 30 Albert Road. Levenshulme.

B. Peter Howarth RIBA ACIArb Sycamore House. Astbury Village Congleton.