Copyright of this drawing is vested in 5plus Architect and it must not be copied or reproduced without written consent.
Figured dimensions only are to be taken from this drawing. DO NOT SCALE OFF THIS DRAWING ..... IF IN DOUBT ASK.

All contractors must visit the site and be responsible for taking and checking all dimensions relative to their work. 5plus architects are to be advised of any variation between drawings and site conditions.

Electronic data/ drawings issued as 'read only' and should not be interrogated for measurement.
All dimensions and levels should be 'read only' from these values stated in feet, on the drawings

KEY PLAN:

Existing Information based on;

As built drawings recieved from Cassidy and Ashton 19.07.12

Site survey of ground and first floor elevations undertaken by Survey Systems Ltd. Information recieved 06.08.12

Surrounding buildings are shown as indicative only.



106 - 122 Market Street | Marble Street | 35 Fountain Street | 17 York Street

PLANNING AND BUILDING CONTROL
05 OCT 12

REV:	DATE:	DETAIL:
B	15/08/12	Drawing updated with survey information at ground and first floors. Surrounding buildings added.
A	23/05/12	Elevation replaced for recieved As Built information

5plus architects
5th Floor
Grange House
17-27 John Dalton Street
Manchester
M2 6FW
+44 (0)161 834 0552
www.5plusarchitects.com

PROJECT:
35 Fountain Street
Manchester

TITLE:
Fountain St Elevation (01)
as Existing

SCALE	DATE:	DRAWN:	CHECKED:
1:100 @ A1	May '12	KG	JM

STATUS:
Planning

DRAWING NO: 05036 B1_04_1001

REV: B

Architecture | Masterplanning | Interiors | Graphics | Branding

Copyright of this drawing is vested in 5plus Architect and it must not be copied or reproduced without written consent.
Figured dimensions only are to be taken from this drawing. DO NOT SCALE OFF THIS DRAWING ... IF IN DOUBT ASK.

All contractors must visit the site and be responsible for taking and checking all dimensions relative to their work. Any discrepancies are to be advised of any variation between drawings and site conditions.

Drawings to/or drawings issued as 'read only' are should not be interrogated for measurement.
All dimensions and levels should be 'read only' from those values stated in text, on the drawings

KEY PLAN:

Existing Information based on;

As built drawings recieved from Cassidy and Ashton 19.07.12

Site survey of ground and first floor elevations undertaken by Survey Systems Ltd. Information recieved 06.08.12

Surrounding buildings are shown as indicative only.

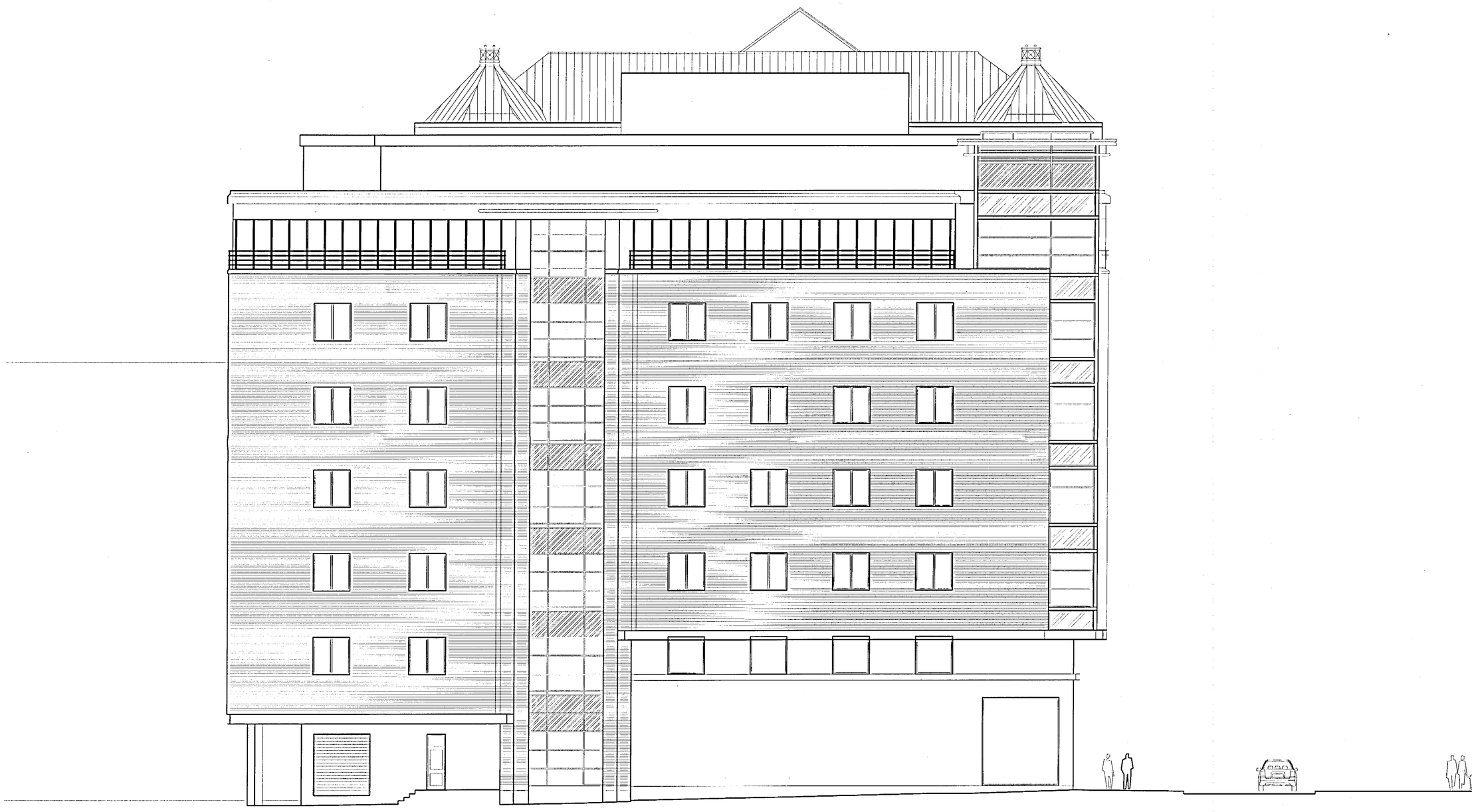

RECEIVED
PLANNING CONTROL
09 OCT 2012

REV.	DATE:	DETAIL:
B	15/08/12	Elevation updated with survey information to ground and first floors only.
A	23/07/12	Elevation replaced for recieved As Built information.

W Mosley Street | 35 Fountain Street | Fountain Street

5plus architects
5th Floor
Grange House
17-27 John Dalton Street
Manchester
M2 6FW
+44 (0)161 834 0552
www.5plusarchitects.com

PROJECT:
35 Fountain Street
Manchester

TITLE:
Marble Street Elevation (02)
as Existing

SCALE	DATE:	DRAWN:	CHECKED:
1:100 @ A1	May '12	KG	JM

STATUS:
Planning

DRAWING NO: 05036 B1_04_1002

REV: B

Architecture | Masterplanning | Interiors | Graphics | Branding

Copyright of this drawing is vested in Spiro Architect and it must not be copied or reproduced without written consent.
Figured dimensions only are to be taken from this drawing. DO NOT SCALE OFF THIS DRAWING ..... IF IN DOUBT ASK.

All contractors must visit the site and be responsible for taking and checking all dimensions relative to their work.
Spiro architects are to be advised of any variance between drawings and site conditions.

Electronic data drawings issued as 'read only' and should not be interrupted for measurement.
All dimensions and levels should be 'read only' from those values stated in text, on this drawings.

KEY PLAN

Existing information based on;

As built drawings recieved from Cassidy and Ashton 19.07.12

Site survey of ground and first floor elevations undertaken by Survey Systems Ltd. Information recieved 06.08.12

Surrounding buildings are shown as indicative only.

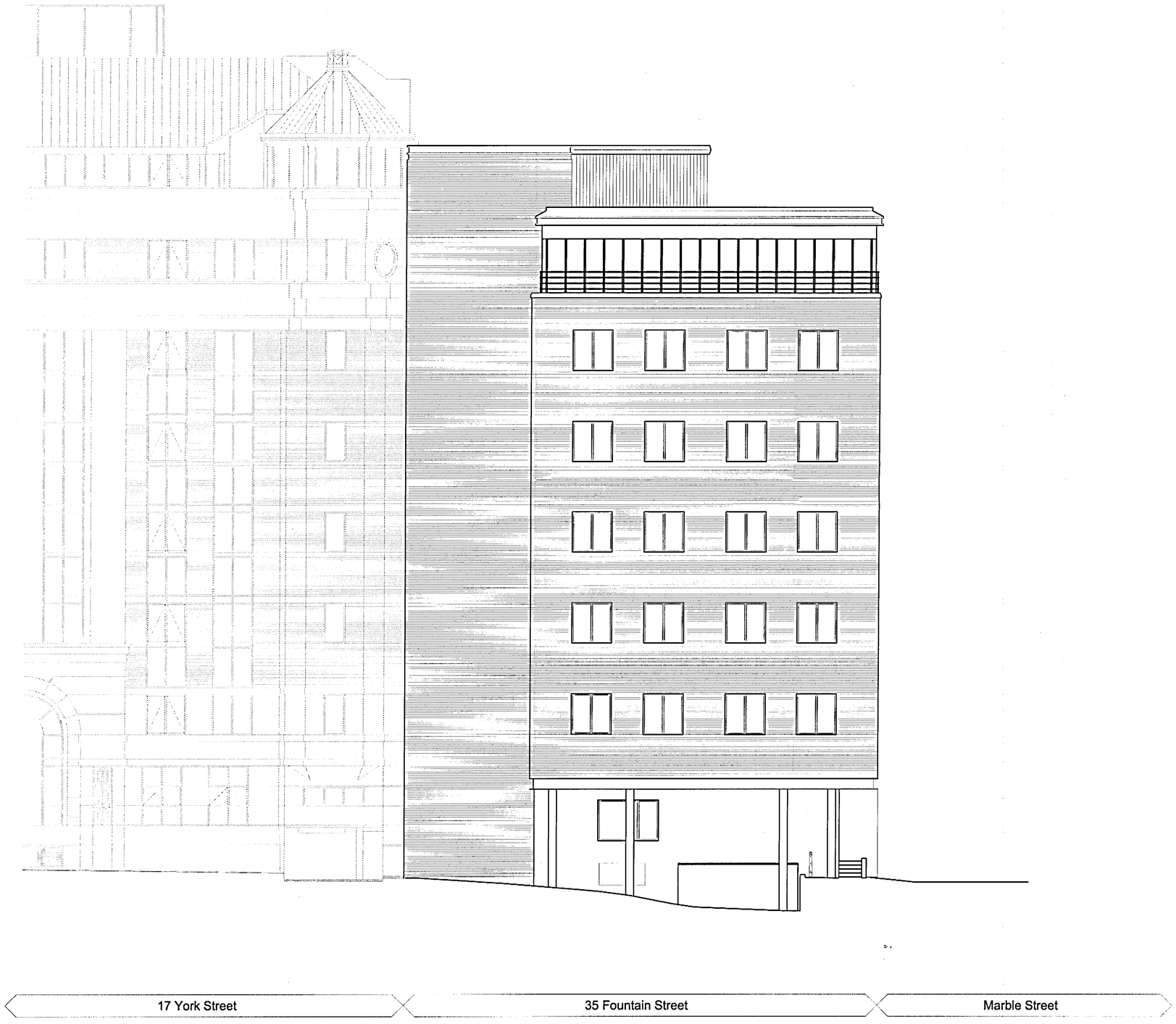

PLANNING AND BUILDING CONTROL
09 OCT 2012

REV:	DATE:	DETAILS:
B	15/08/12	Elevation updated with recieved survey information.
A	23/07/12	Elevation updated with recieved As Built information.

5plus architects

5th Floor
Grange House
17-27 John Dalton Street
Manchester
M2 6FW

+44 (0)161 834 0552

www.5plusarchitects.com

PROJECT:
35 Fountain Street
Manchester

TITLE:
West moseley Street Elevation (03)
as Existing

SCALE:	DATE:	DRAWN:	CHECKED:
1:100 @ A1	May '12	KG	JM

STATUS:
Planning

DRAWING NO:	REV:
05036 B1_04_1003	B

Architecture | Masterplanning | Interiors | Graphics | Branding

Copyright of this drawing is vested in 5plus Architect and it must not be copied or reproduced without written consent.
Figured dimensions only are to be taken from this drawing. DO NOT SCALE OFF THIS DRAWING ..... IF IN DOUBT ASK.

All contractors must visit the site and be responsible for taking and checking all dimensions relative to their work. 5plus architects are to be advised of any variation between drawings and site conditions.

Electronic data/ drawings issued as 'read only' and should not be interrogated for measurement. All dimensions and levels should be 'read only' from those values stated in text, on the drawings

KEY PLAN:

Existing Information based on;

As built drawings recieved from Cassidy and Ashton 19.07.12

Site survey of ground and first floor elevations undertaken by Survey Systems Ltd. Information recieved 06.08.12

Surrounding buildings are shown as indicative only.

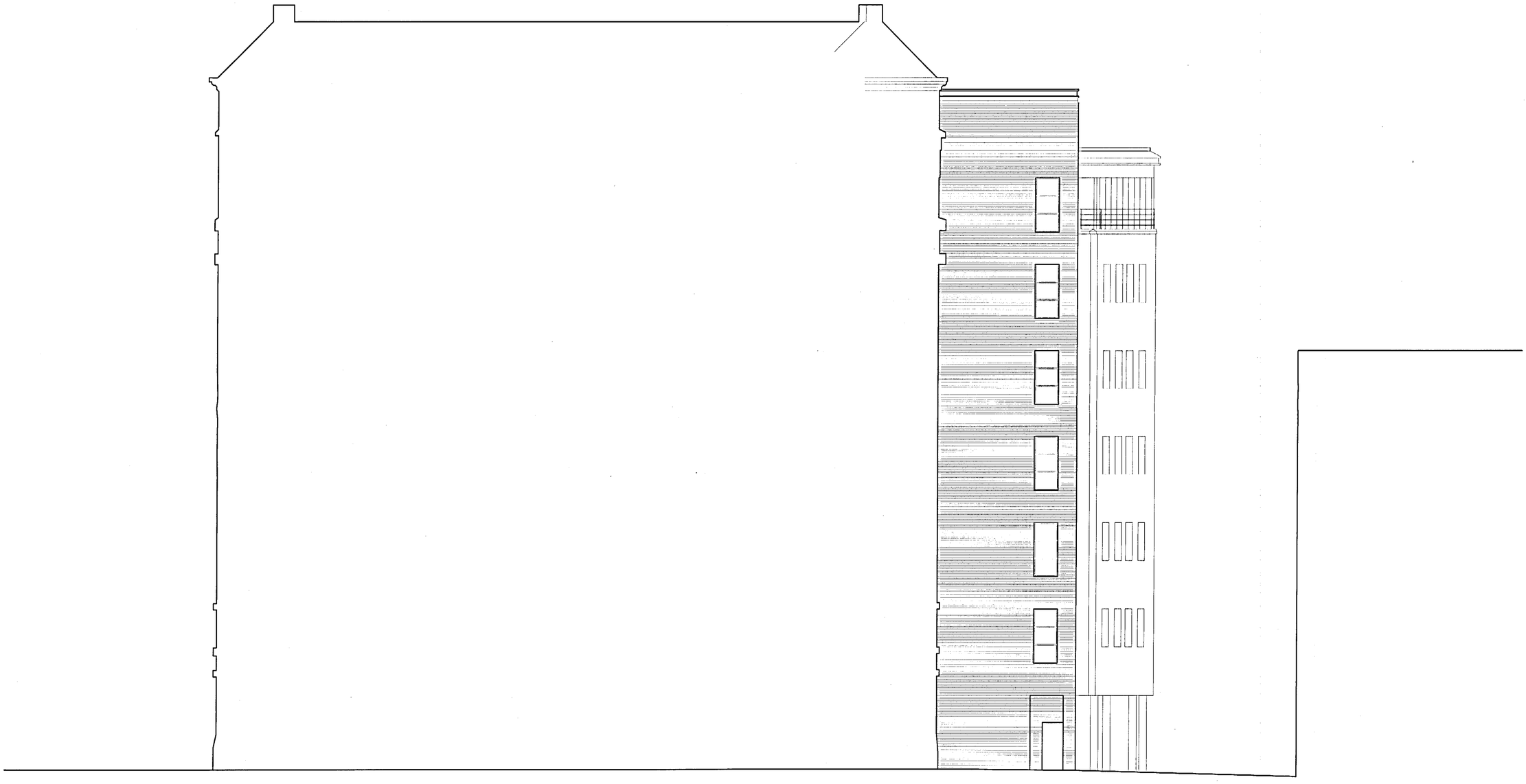

RECEIVED
BUILDING CONTROL
09 OCT 2012

REV.	DATE:	DETAIL:
B	15/08/12	Drawing updated with survey information. Survey information insufficient to ratify this elevation.
A	23/07/12	Elevation replaced with recieved As Built information

5th Floor
Orange House
17-27 John Dalton Street
Manchester
M2 6FW

5plus architects

+44 (0)161 834 0552

www.5plusarchitects.com

PROJECT:
35 Fountain Street
Manchester

TITLE:
York Street Elevation (04)
as Existing

SCALE:	DATE:	DRAWN:	CHECKED:
1:100 @ A1	May '12	KG	JM

STATUS:
Planning

DRAWING NO:	REV:
05036 B1_04_1004	B

Architecture | Masterplanning | Interiors | Graphics | Branding