

Tasty



Value

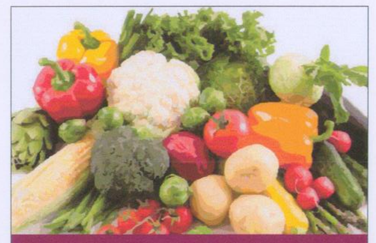

Choice

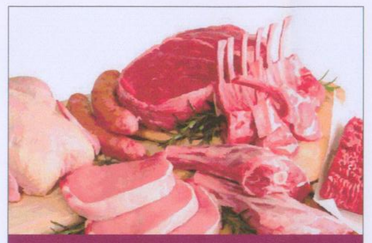

Quality

Café
Seating Area
Fresh Food
Bakery
Fruit & Veg

Manchester Gorton Market

Cards & Gifts
Clothing
Flowers
Beauty
Computer Zone

Manchester Gorton Market

1 OFF EACH
2500(W) X 1970(H)MM

MIMAKI PRINT ONTO ORAJET 3164 GLOSS WHITE VINYL.
PERMAGUARD GLOSS LAMINATED.
MOUNTED TO 3MM WHITE DIBOND PANELS.
WRAP PRINTS AROUND THE EDGES.

1:20 @ A0

1 OFF
13850MM(W) X 2473MM(H)

FRET CUT 19MM WHITE FOAMED PVC CHARACTERS.
SPRAYED TO MATCH PMS 690C
MOUNTED TO THE BUILDING ON LARGE BRASS LOCATORS
TO STAND OFF THE WALL 15MM.

Manchester Gorton Market

1:20 @ A0



PROPOSED WEST ELEVATION

1:100 @ A0

PLANNING
AGKD
REPLIED
9820 - 1 APR 2008

NOTES ORIGINAL A0

DO NOT SCALE FROM THIS DRAWING
ALL DIMENSIONS TO BE CHECKED ON SITE PRIOR TO MANUFACTURE

© All rights reserved. Including the right to reproduce in whole or in part without the consent of Astra Signs Ltd. This printout is for visual purposes only and not to be used as an exact colour reference.

ASTRA JOB NUMBER 14999

ACCOUNT MANAGER MARK FLANAGAN

ARTWORK FOR WORKGROUP/JAN

PRODUCTION SAVED IN FILE NAME: WEST ELEVATION

REV	DATE	DESCRIPTION.	CHECKED

Colour Information - Specification

- PMS 690
- PMS 7438

All materials as per drawn specifications

CLIENT:
MANCHESTER MARKETS

PROJECT FOR
EXTERNAL SIGNAGE

VISUAL
WEST ELEVATION

CONTRACTOR

ASTRA SIGNS & EXHIBITIONS
204 Dantzic Street
Manchester M4 4DD
Tel 0161 832 2429 Fax 0161 839 9004
email sales@astrasigns.com

CONSULTANT NO.	SCALE	DATE	DRAWN	CHECKED
	AS VISUAL	26/03/08	TONY	
PROJECT NO.	STANDARD	DRAWING NO.	STATUS	REV
	A			