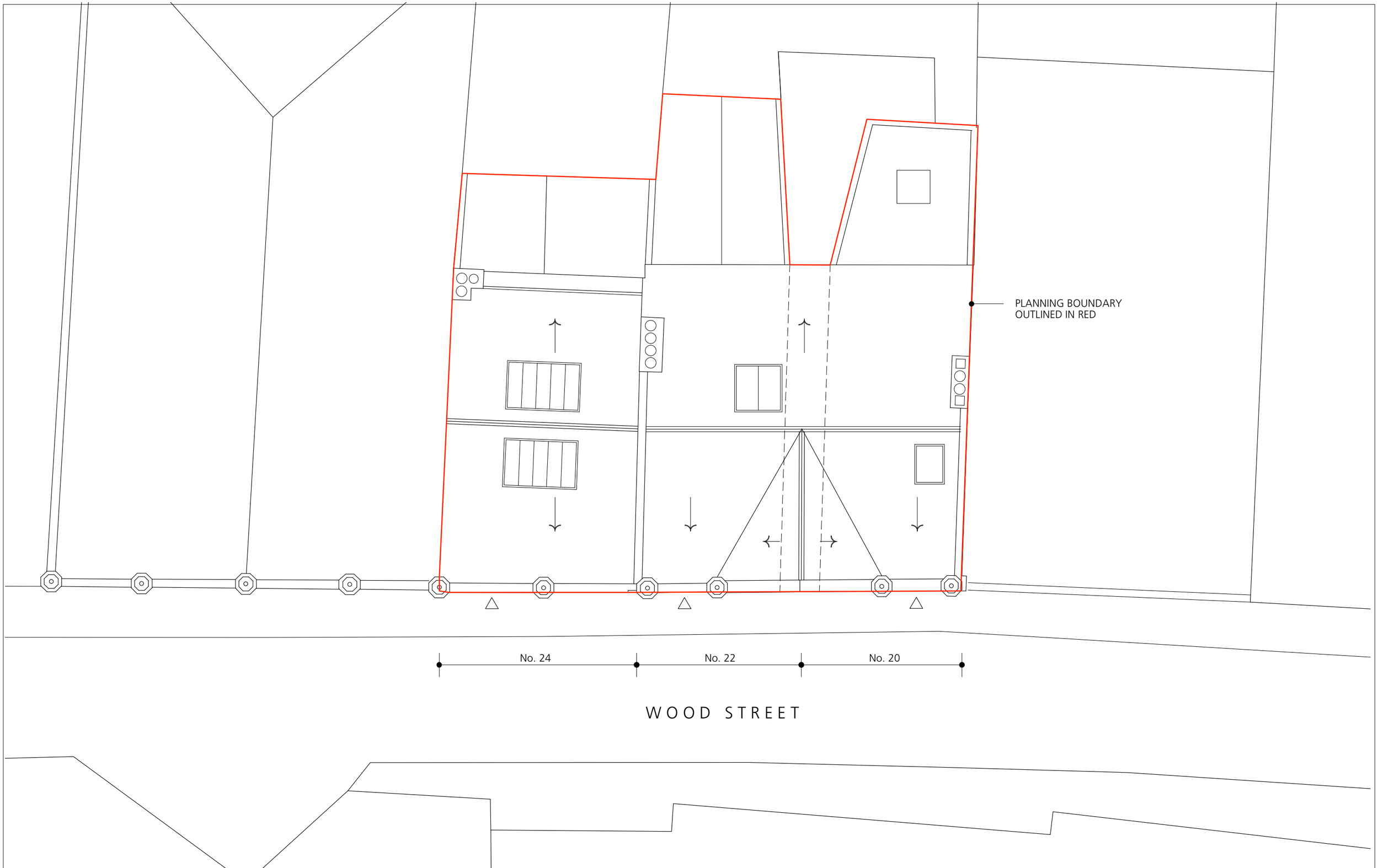

0 1 2 3 4 5
Metres

TOTAL ARCHITECTURE
Architecture, Planning & Industrial Design
218 Burton Road
MANCHESTER
M20 2LW
t: 07989 535487
e: jdavidsonriba@hotmail.co.uk

Key Plan & Northpoint

Client

Project **20 - 24 Wood Street**
Manchester

Document **Existing Plans**
Site Plan

Status For information

Scale & Date 1:100 @ A3 September 2011

Doc Ref | WSM | PD | 0001 | A