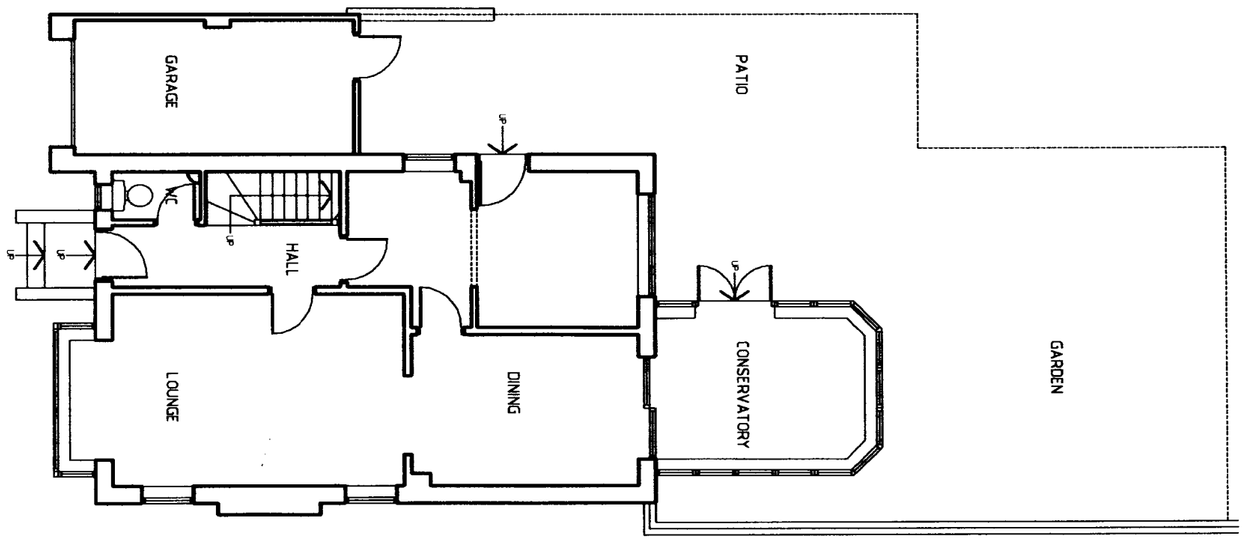

GROUND FLOOR AS EXISTING

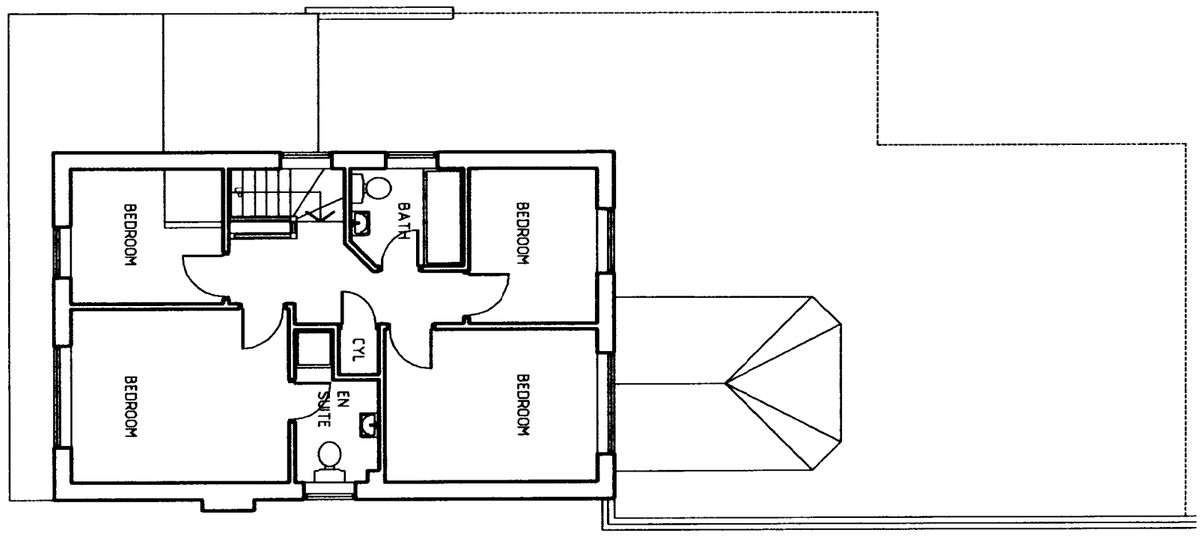

FIRST FLOOR AS EXISTING

PLANNING
ACK'D
REPLIED
RECD 12 JUN 2008
M
M
M
FOR ACTION
DATE

Client Details & Site Address
Mr & Mrs Hayes

2A Adamson Gardens
[Off Dene road West]
Didsbury
M20 2TQ

Drawing Title
Existing Floor Plans

Rev Details

tds

FOR PLANNING PERMISSION ONLY

Project Number	Date
	MAY 08

Drawing Number	Rev
001	–

Scale	PS
1:100	A3

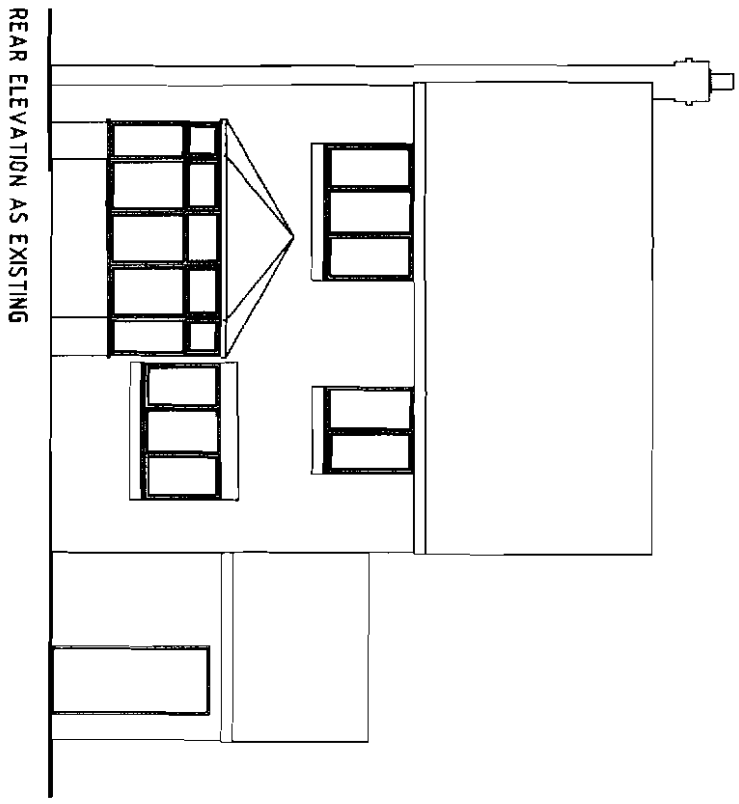

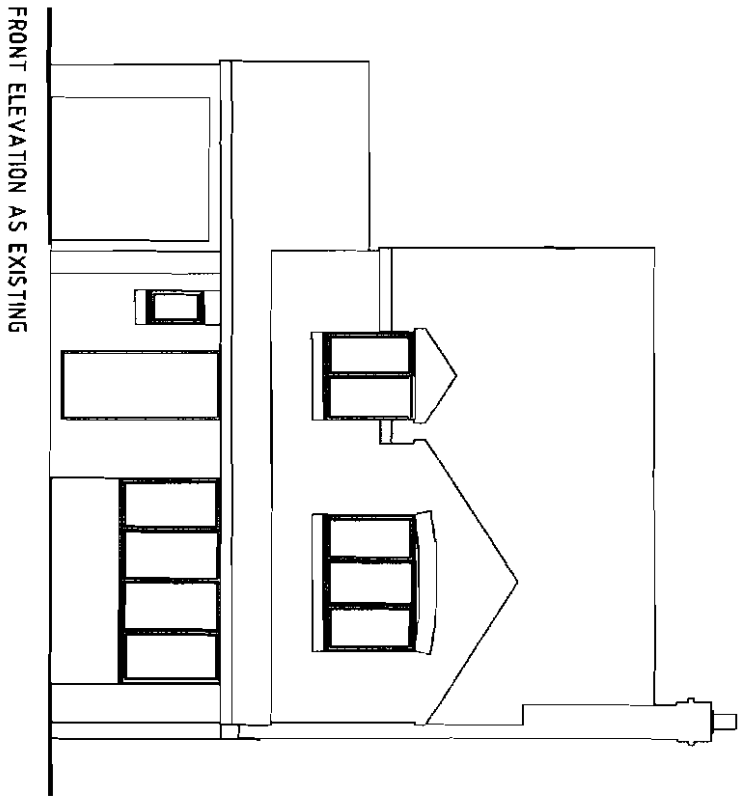

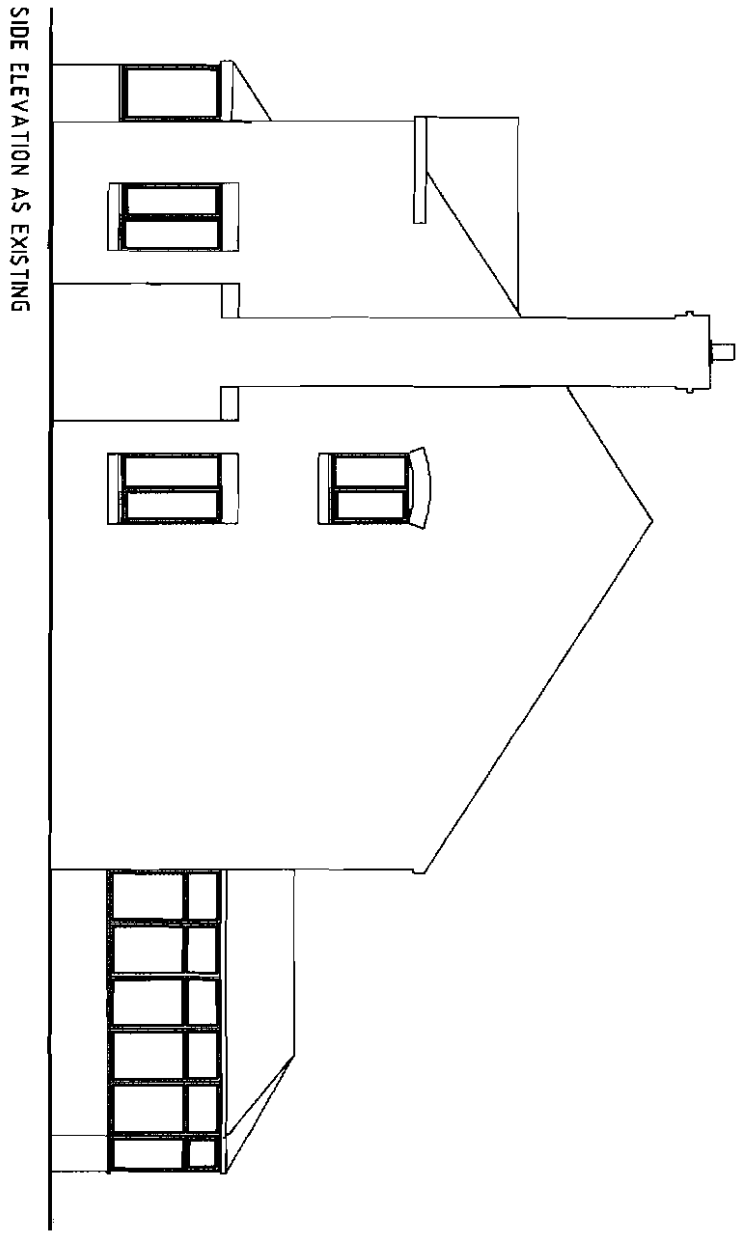

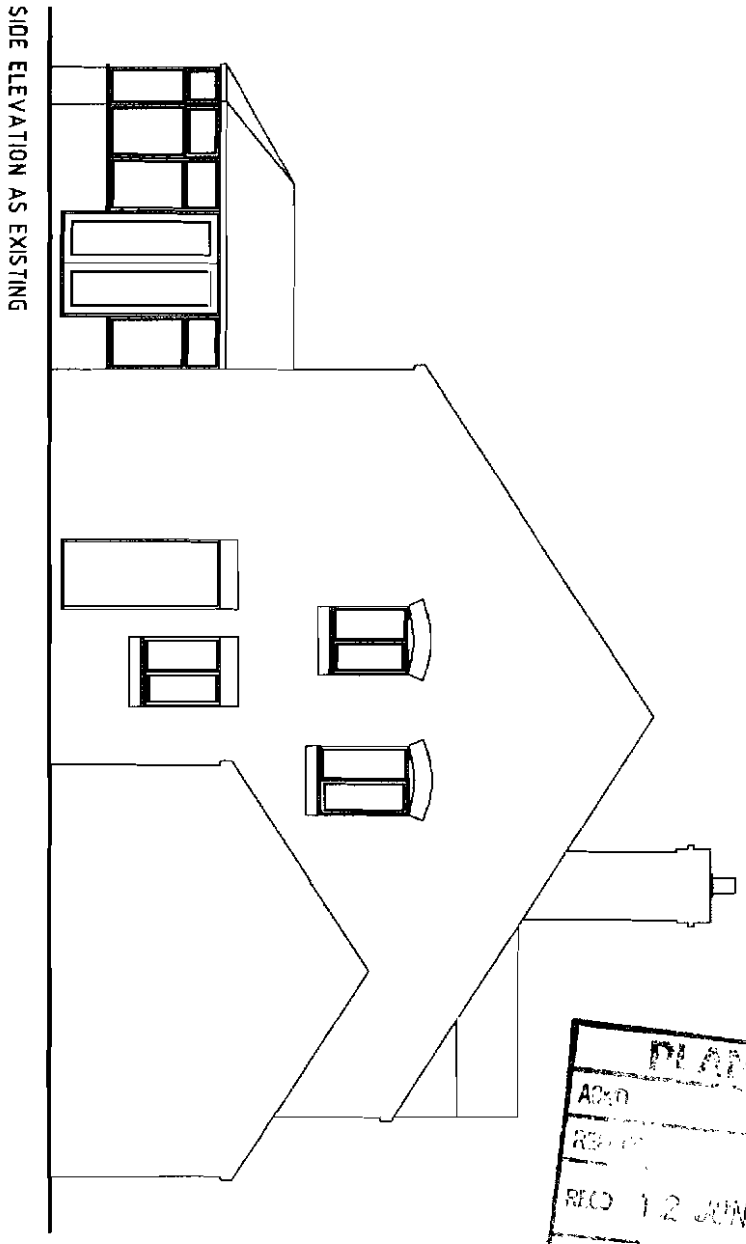

PLANNING
ADD
RECD 12 JUN 2008

Client Details & Site Address	Drawing Title	Rev Details
Mr & Mrs Hayes	Existing Elevations	

2A Adamson Gardens
[Off Dene road West]
Didsbury
M20 2TQ

FOR PLANNING PERMISSION ONLY

tds

Project Number	Date
	MAY 08

Drawing Number	Rev
002	-

Scale	PS
1:100	A3