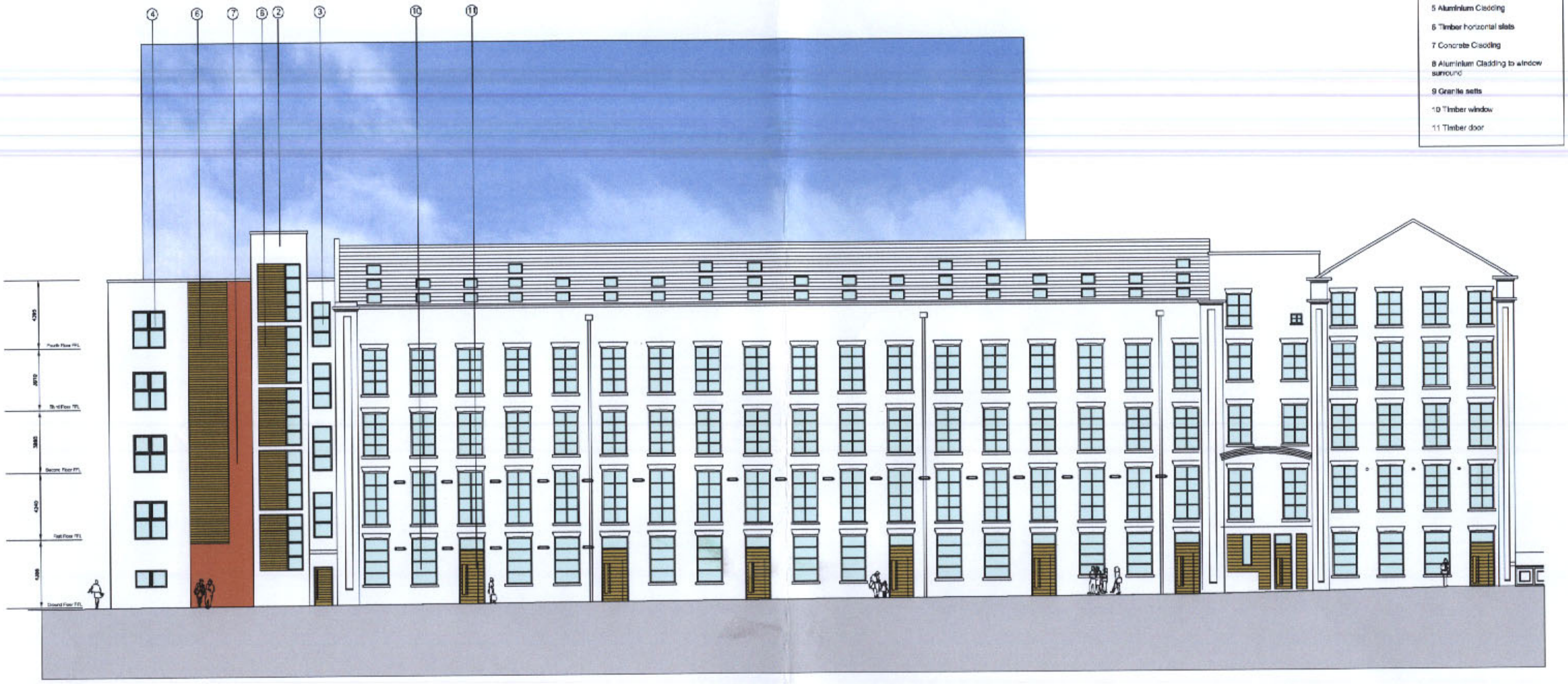

Proposed Materials and Finishes

1 Copper Cladding

2 Sto Flex Render, off white colour

3 Timber window frames

4 Timber handrails on powder coated flats frame with timber vertical slats

5 Aluminium Cladding

6 Timber horizontal slats

7 Concrete Cladding

8 Aluminium Cladding to window surround

9 Granite setts

10 Timber window

11 Timber door

PLANNING
ACK'D
REPLIED
RECD - 9 APR 2008
INT REC'D | DATE
1
M
M
FOR ACTION

ARCONIA

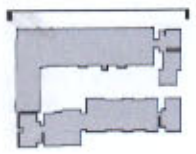

UPPER EASTSIDE

VULCAN WORKS

pollard street elevation

PL2BC

october 2004

1:250



Proposed Materials and Finishes

1 Copper Cladding

2 Sto Flex Render, off white colour

3 Timber window frames

4 Timber handrails on powder coated flats frame with timber vertical slats

5 Aluminium Cladding

6 Timber horizontal slats

7 Concrete Cladding

8 Aluminium Cladding to window surround

9 Granite setts

10 Timber window

11 Timber door

PLANNING
ACK'D
REPLIED
27 MAR 2008
INT. RECD | DATE
FOR ACTION

ARCONIA

UPPER EASTSIDE

VULCAN WORKS

pollard street elevation

PL28D

october 2004

1:250



Proposed Materials and Finishes

1 Copper Cladding

2 Sto Flex Render, off white colour

3 Timber window frames

4 Timber handrails on powder coated flats frame with timber vertical slats

5 Aluminium Cladding

6 Timber horizontal slats

7 Concrete Cladding

8 Aluminium Cladding to window surround

9 Granite setts

10 Timber window

11 Timber door

PLANNING

27 MAR 2008

INIT REC'D	DATE

ARCONIA



UPPER EASTSIDE

VULCAN WORKS

pollard street elevation

PL32D

october 2004

1:250

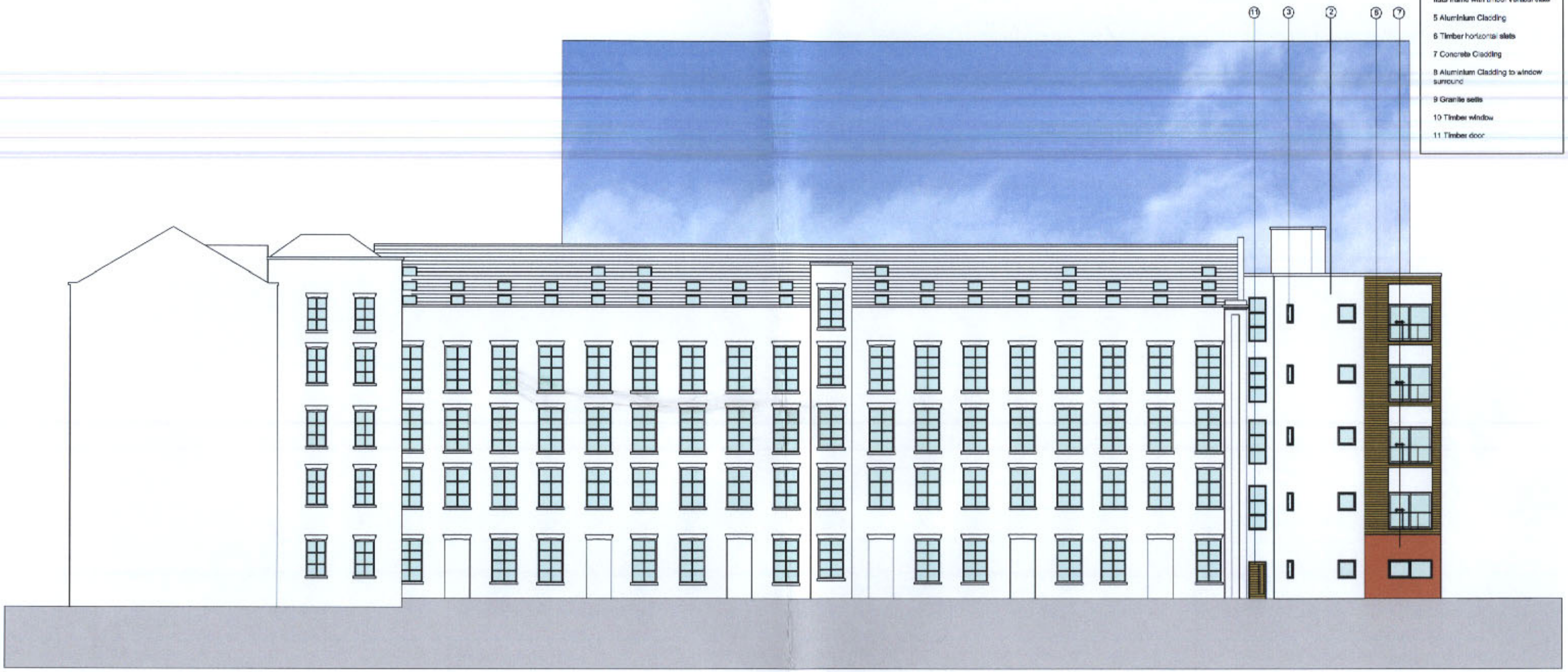

ARCONIA

UPPER EASTSIDE

VULCAN WORKS

pollard street elevation

PL32C

october 2004

1:250