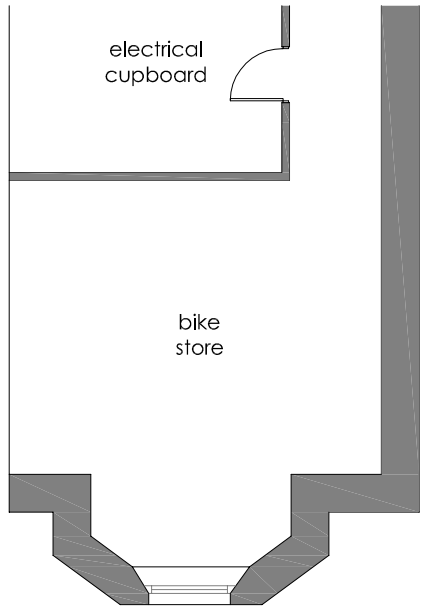

Exisitng lower ground floor
bike store

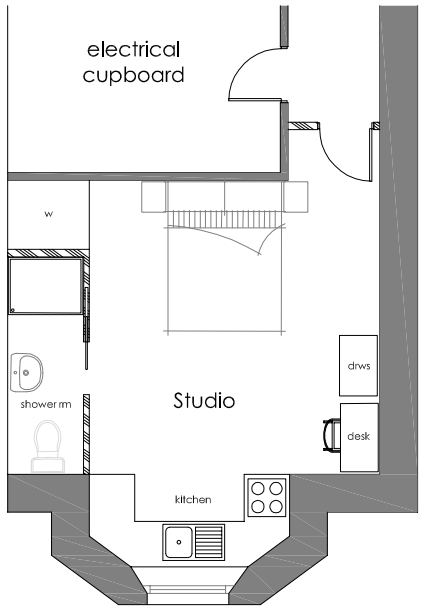

Proposed lower ground floor

REVISIONS

DRAWN FH	SCALE 1:100@A3	AREA SQ.M. SQ.FT.
DATE July 2013		

PROJECT Gym and Kitchen Conversion at Langdale Hall

CLIENT NJoy Student Living

TITLE Existing and Proposed Plan Lower Ground Floor Bike Store

HDD
Heathcote Design And Development
20 Macclesfield Road, Buxton, SK17 9AH
T: **01298 23199** M: **0787 5551825**
E: **hdd@talktalk.net**

DRAWING NUMBER	REV
03.04	-