DEVELOPMENT AT 269/271 OLDHAM ROAD MANCHESTER



ELEVATION TO OLDHAM ROAD

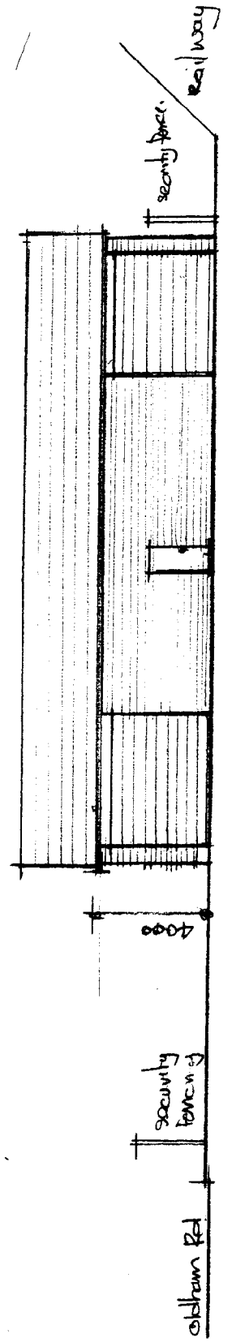

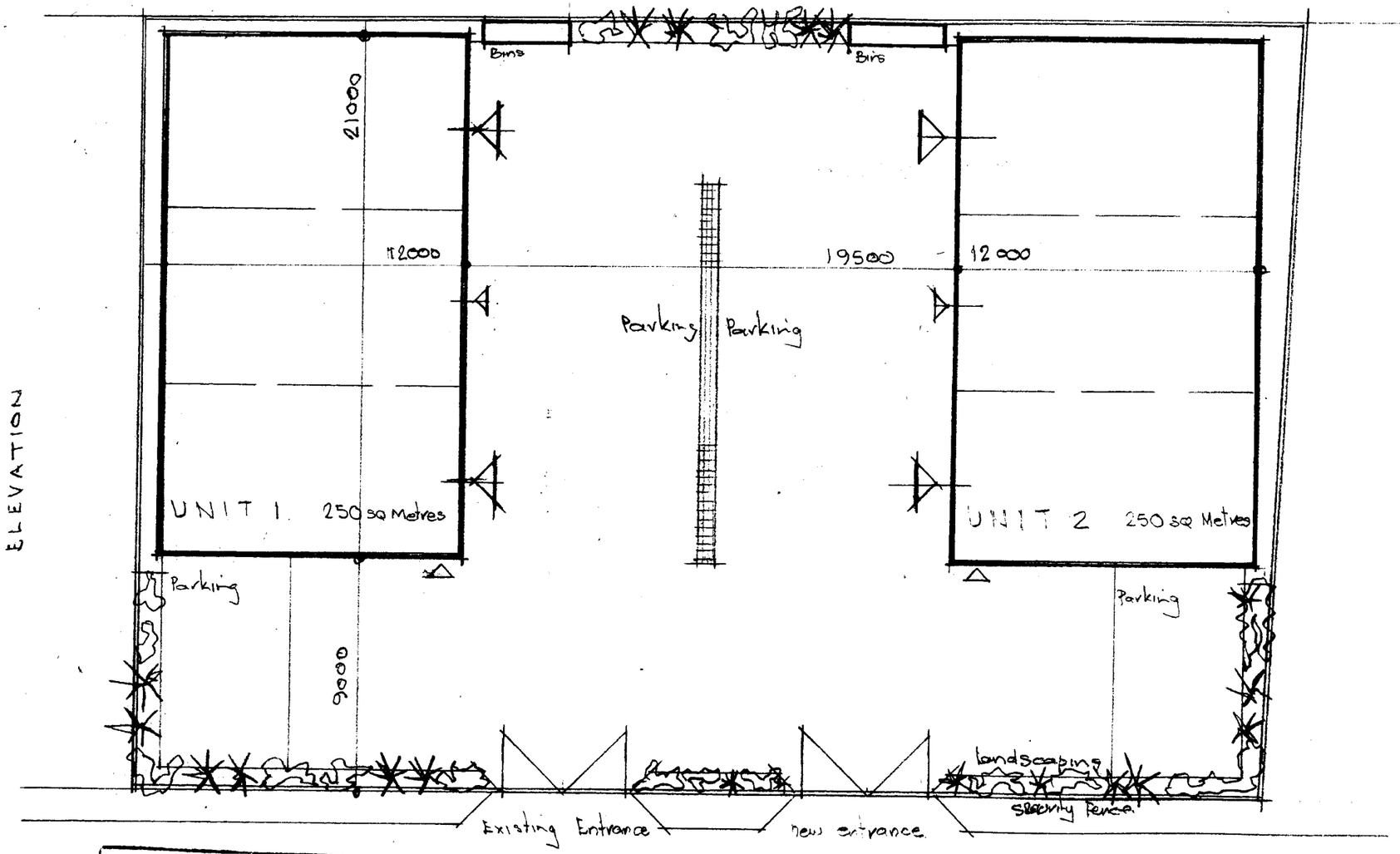

ELEVATION

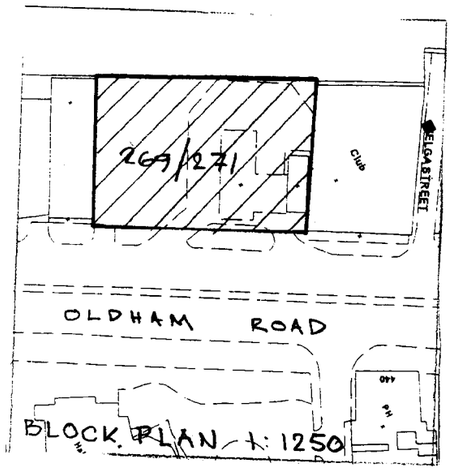

PLANNING		
ACK'D		
REPLIED		
RECD - 7 MAR 2008		
	INIT REC'D	DATE

PDC

ARCHITECTS

SCALE:	1:200	Drg. No.
DATE:	02:08	698.02

PROJECT DESIGN CONSULTANTS
BARCLAY HOUSE, 35 WHITWORTH ST. WEST
MANCHESTER. M1 5NG
Telephone +44 (0) 161 228 2370