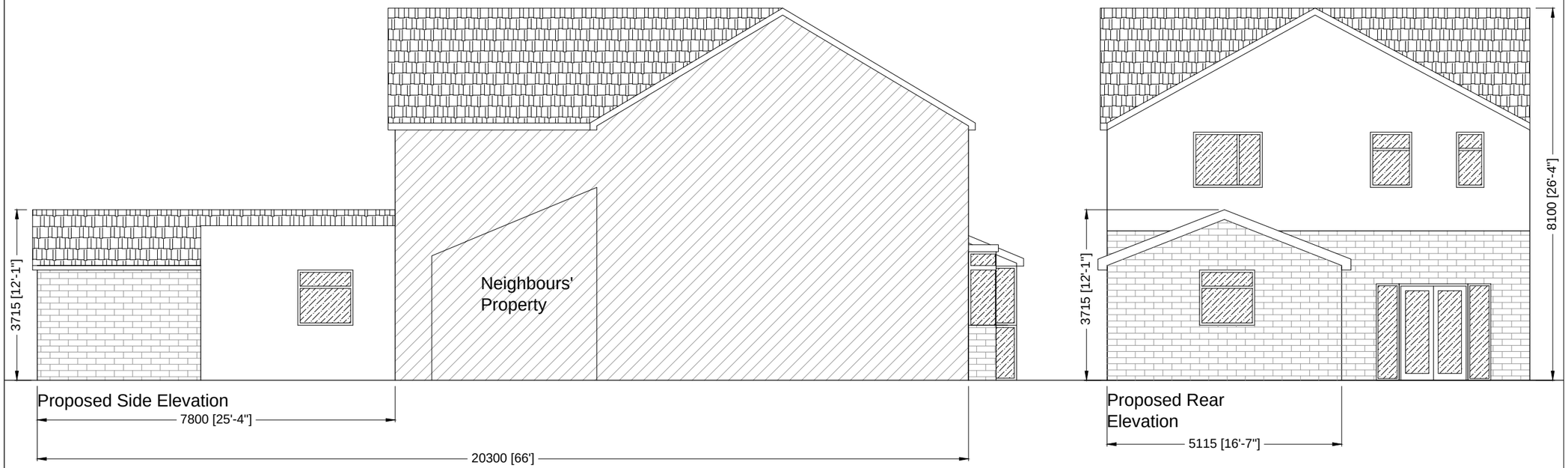

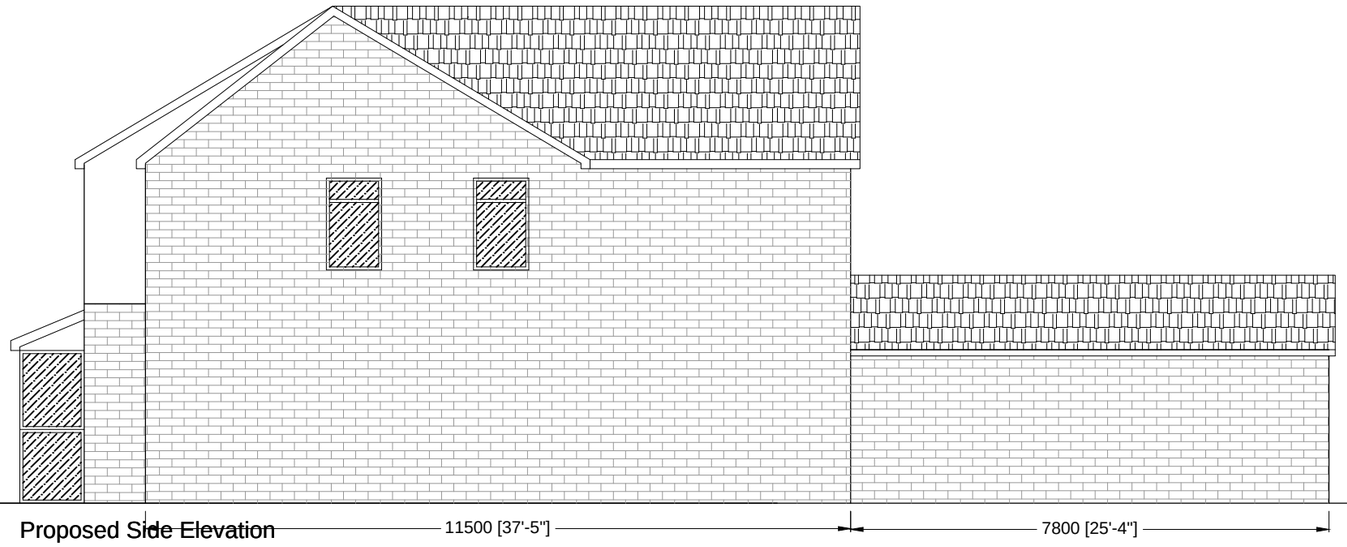

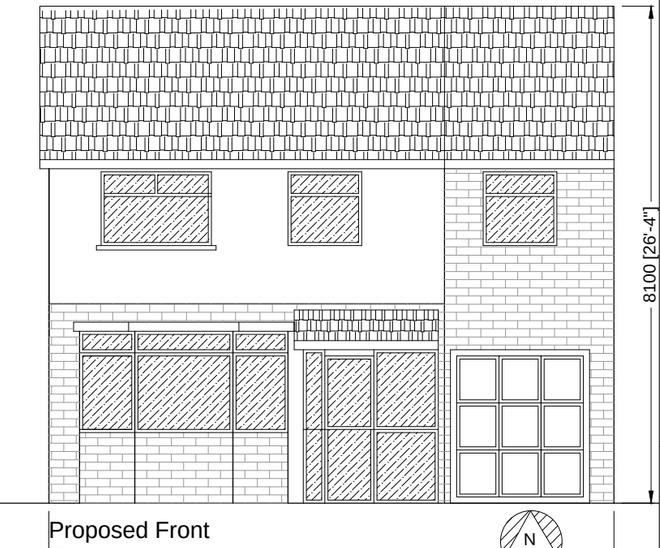

0 1 2 3 4 5 6 7 8 9 10 [m]

Notes:

All work is to be carried out to the latest current British standards Codes of Practice and recognised working practices.

All work and materials should comply with Health and Safety legislation.

All dimensions are in millimetres unless where explicitly shown otherwise.

The contractor should check and certify all dimensions as work proceeds and notify the architect of any discrepancies.

Do not scale off the drawings, if in doubt ask.

Hussain Architectural Design are not liable for any work undertaken prior to Full Planning Consent and or Building Regulations Approval

Hussain Architectural Design Ltd

44 Standish St
Burnley
BB11 1AP
www.hussainarchitecture.co.uk

Title: 187 Leamington Rd
Blackburn
BB2 6HJ

Project No: / Dwg 07/Proposed Elevations	**Drawn:** SH
Client:	
Date: 18-10-2016	**Scale:**1:100@A3
Amendments:	