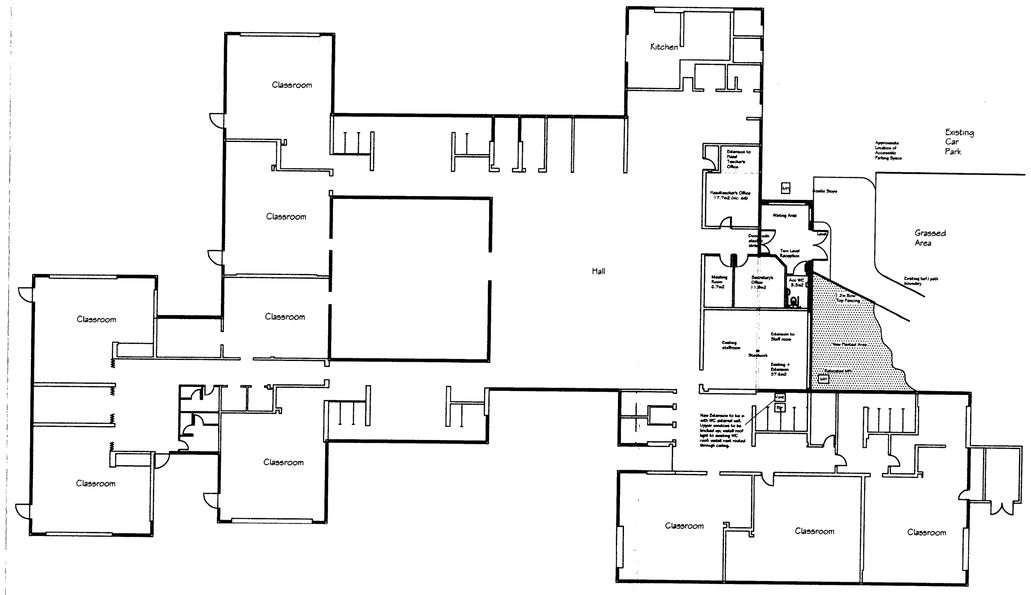

Proposed Plan



Existing Plan

St. Elizabeth's Catholic Primary School, Wythenshawe

DO NOT SCALE FROM THIS DRAWING. All dimensions in millimetres (mm) unless noted otherwise. This drawing is to be read in conjunction with any/all other documents issued by Davis Langdon for this project.

PLANNING
ACKD
REPLIED
RECD - 4 JUN 2008

GENERAL NOTES

Project No:	Office:	Dwg No:	Rev:
060223 (47) 27	LVP	05	0

Item	Hazard	Risk			
0	0 0 0 0	0	0	0	0
0	0 0 0 0	0	0	0	0
0	0 0 0 0	0	0	0	0
0	0 0 0 0	0	0	0	0
0	0 0 0 0	0	0	0	0

Rev	Modifications	By	Date	Chk'd	Auth
0		0	0	0	
0		0	0	0	
0		0	0	0	
0		00	0	0	
0		0	0	0	
0		0	0	0	
0		0	0	0	
0		0	0	0	

Purpose of issue	Rev	Date	Authorised
	0	0	0

DAVIS LANGDON
Cunard Building, Water Street
Liverpool L3 1JR
Telephone: 0151 236 1992
Fax No: 0151 227 5401
www.davislangdon.com

Client
The Diocese of Shrewsbury

Project
St. Elizabeth's Catholic Primary School
Calve Croft Road, Wythenshawe
M22 5EU

Title
Entrance Redevelopment
Existing & Proposed Plans
Whole School

Original Size:	Scale:	Designed:	Drawn:	Checked:	Authorised:
A1	1:100	JG	JG		
		Date: May 08	Date: May 08	Date:	Date:

Project No.	Office:	Drawing No.	Rev:
060223 (47) 27	LVP	05	0