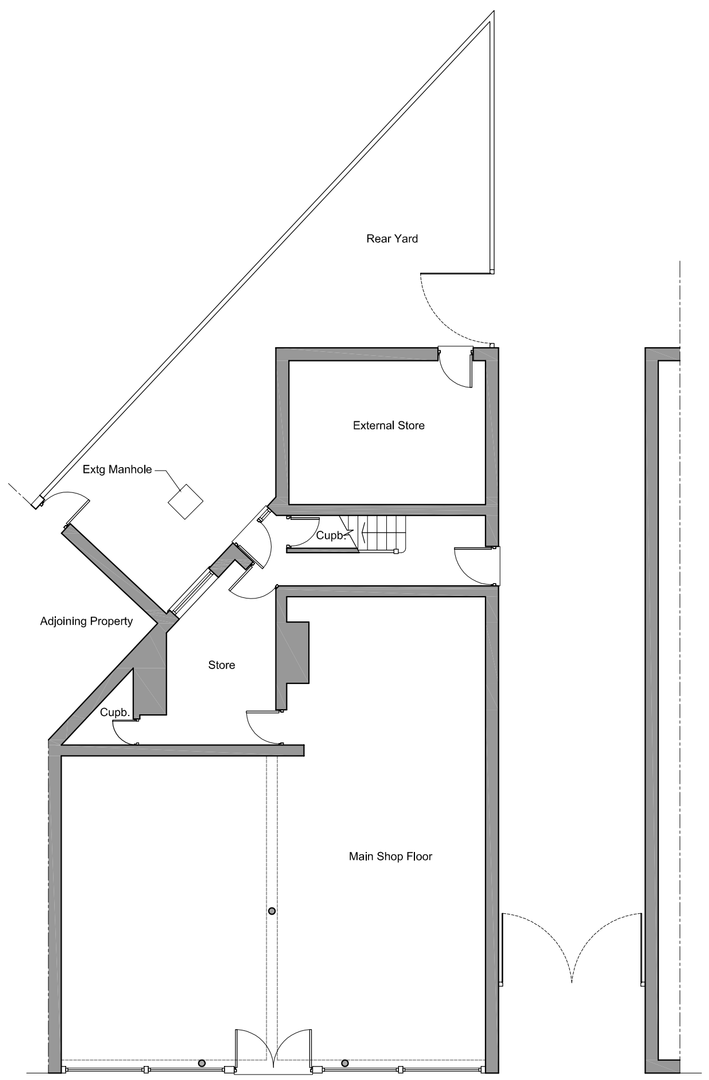

Existing Ground Floor Plan

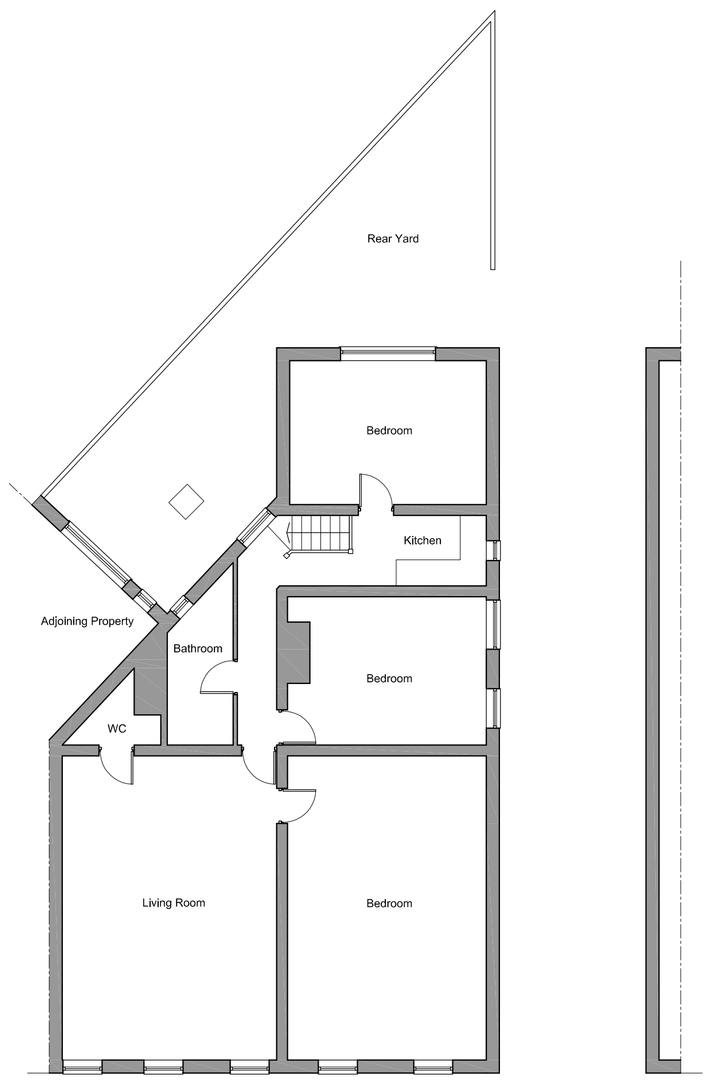

Existing & Proposed First Floor Plan
(first floor plan not to be amended)



Existing Front Elevation



Existing Rear Elevation



Proposed Front Elevation



Proposed Rear Elevation

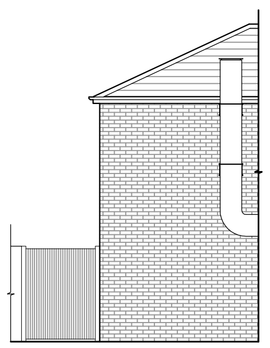

Elevation A

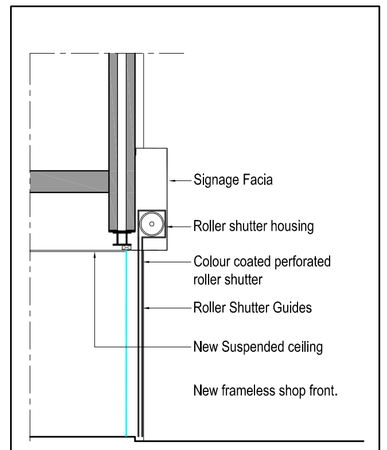

Section AA Through Concealed Roller Shutter
Scale 1:50

DESIGN INTENT DRAWING ONLY.
ANY CONSTRUCTION MUST COMPLY WITH ALL APPLICABLE BUILDING REGULATIONS.

ALL DIMENSIONS IN MM.

Proposed Ground Floor Plan

Rev		
A	Inclusion of first floor plan	22.07.13
Rev	Ammendment	Date

DK ARCHITECTS
t 0161 8501045
m 07814 024033
f 0845 8621625
e nadir@dkarchitects.net
w dkarchitects.net
a Sovereign House
Stockport Road
Cheadle, SK8 2EA

PROJECT:
SUB-DIVISION OF EXISTING SHOP INTO 2 UNITS, 1 WITH A5 CONSENT

ADDRESS:
6 KINGSWAY BUILDING, KINGSWAY, MANCHESTER

DRG:
EXISTING AND PROPOSED GROUND FLOOR PLANS AND ELEVATIONS

DRG STATUS:
PLANNING SUBMISSION

DATE: July 2013 DRAWN: WA
SCALE: 1:100-1:50 CHECKED: ANIK
SIZE: A1 DRG NO: NK.296.01A

COPYRIGHT © 2007 DK ARCHITECTS (MCR) LIMITED. ALL RIGHTS RESERVED.
REFER TO DIMENSIONS AND DO NOT SCALE.