Notes:

1. All boundaries, dimensions and levels are to be checked on site before construction and any discrepancies are to be reported to the Architect.
2. Partial Service: Any discrepancies with site or other information is to be advised to the Architect and direction or approval is to be sought before the implementation of the detail.
3. Block and site plans are reproduced under license from the Ordnance Survey.
4. Do not scale this drawing.
5. For the purpose of coordination, all relevant parties must check this information prior to implementation and report any discrepancies to the Architect.

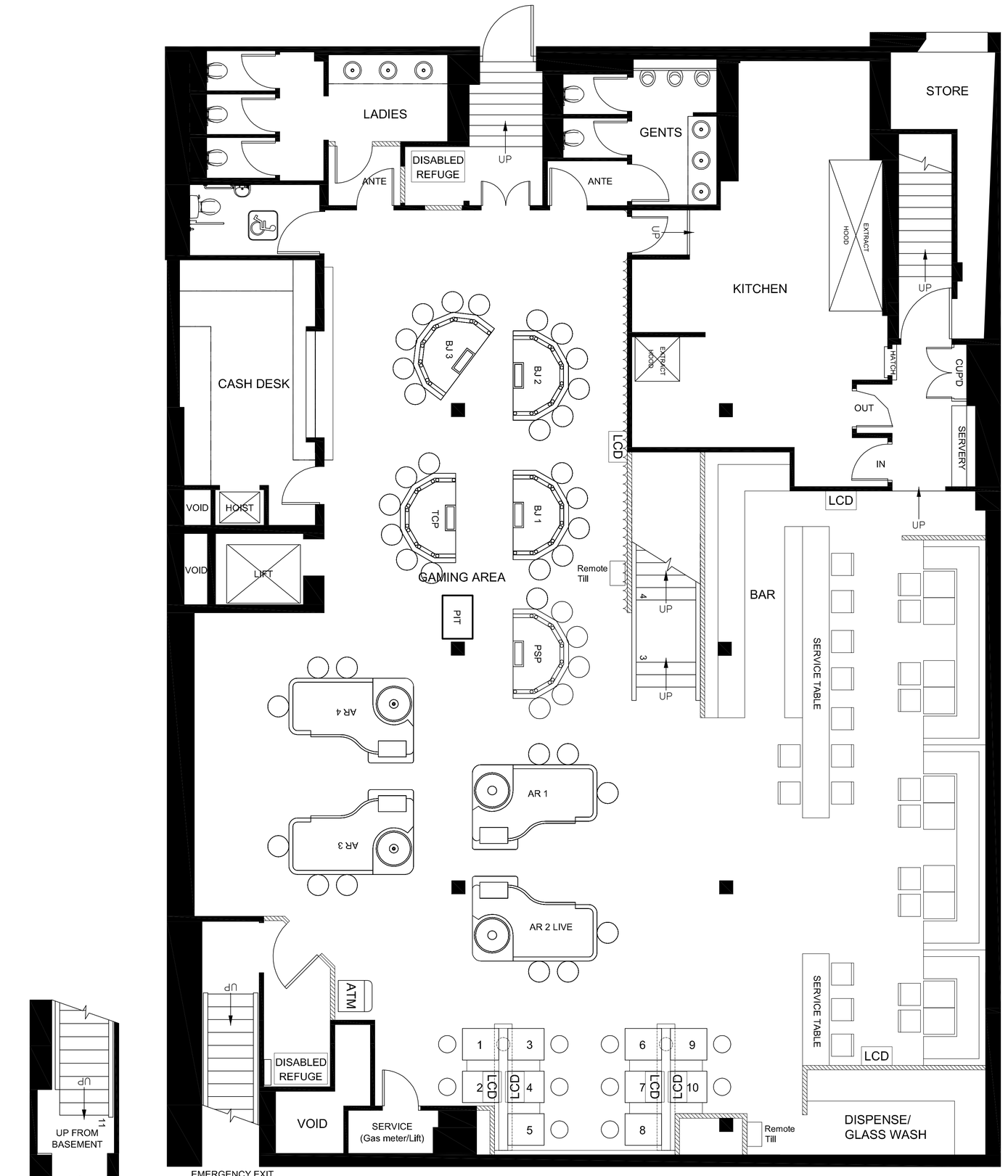


| Rev. No | Date | Revision | Drawn by | Checked |
|---|---|---|---|---|
| 003 | 24.01.12 | Remote till relocated | MS | PR |
| 002 | 17.01.12 | Key table amended to ground floor changes | MS | PR |
| 001 | 13.01.12 | Original granting layout shown. Extra plates added to layout, glass wash relocated and 4 barrels added, restaurant booth and service table length reduced, bar extended, LCD screens added, PE lobby wall repositioned, remote till locations added | MS | PR |

Client
RANK

Project
GROSVENOR CASINOS
GEORGE STREET

Drawing
PROPOSED BASEMENT PLAN


45 Lonsdale Road
London NW6 6RD
tel:+44(0) 20 7328 0108
fax:+44(0)20 7624 9283
cadmiumdesign.co.uk


Cadmium Architects &Designers

| Scale | Date | Drawn by | Checked by |
|---|---|---|---|
| 1:50@A1/1:100@A3 | 18.11.10 | MS | PR |

| DRAWING NUMBER: | Job No | Reg No | Rev No | Status |
|---|---|---|---|---|
| | 4117 | 103 | 004 | I |

Status I for Information / C for Construction