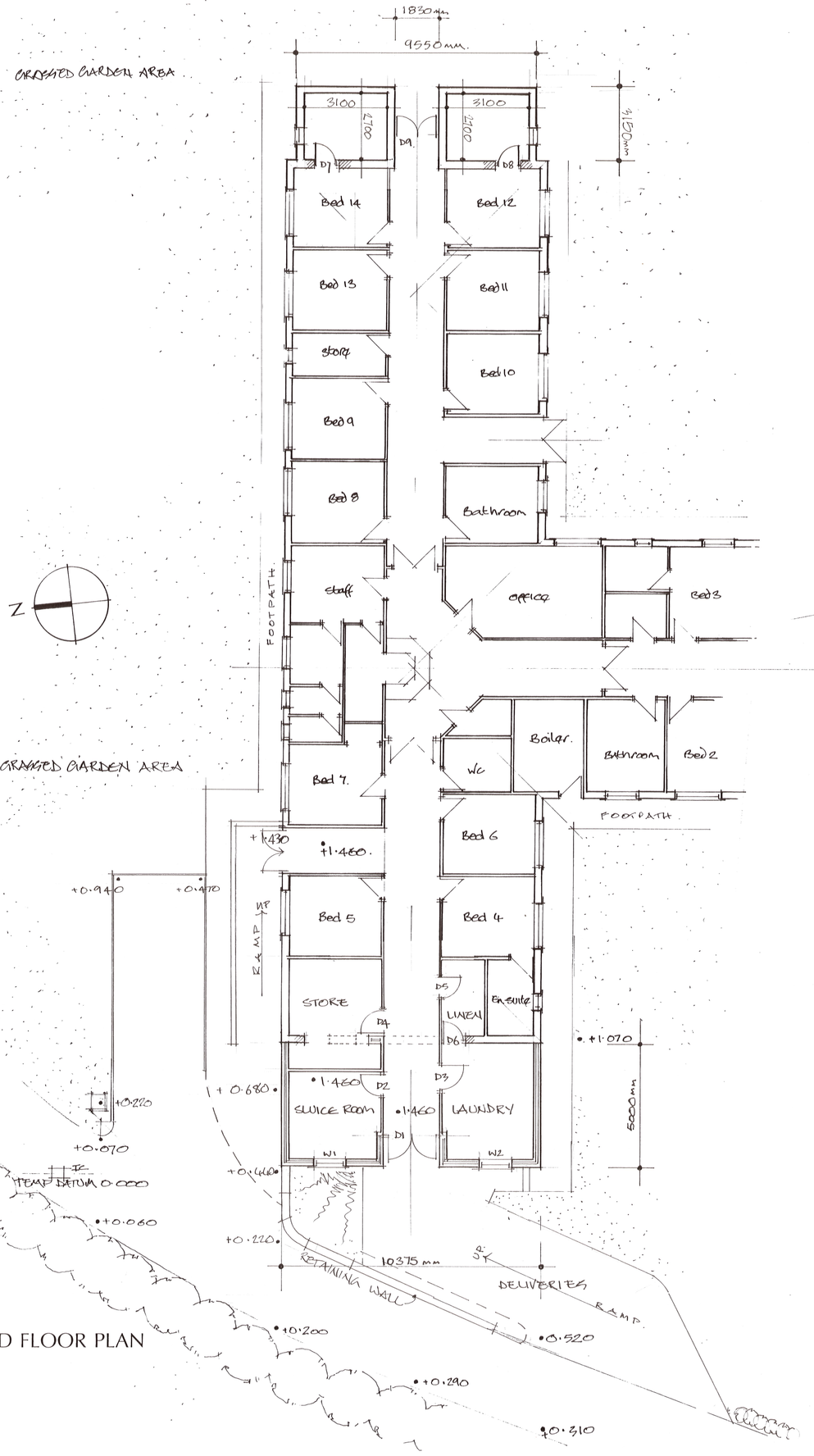

GROUND FLOOR PLAN

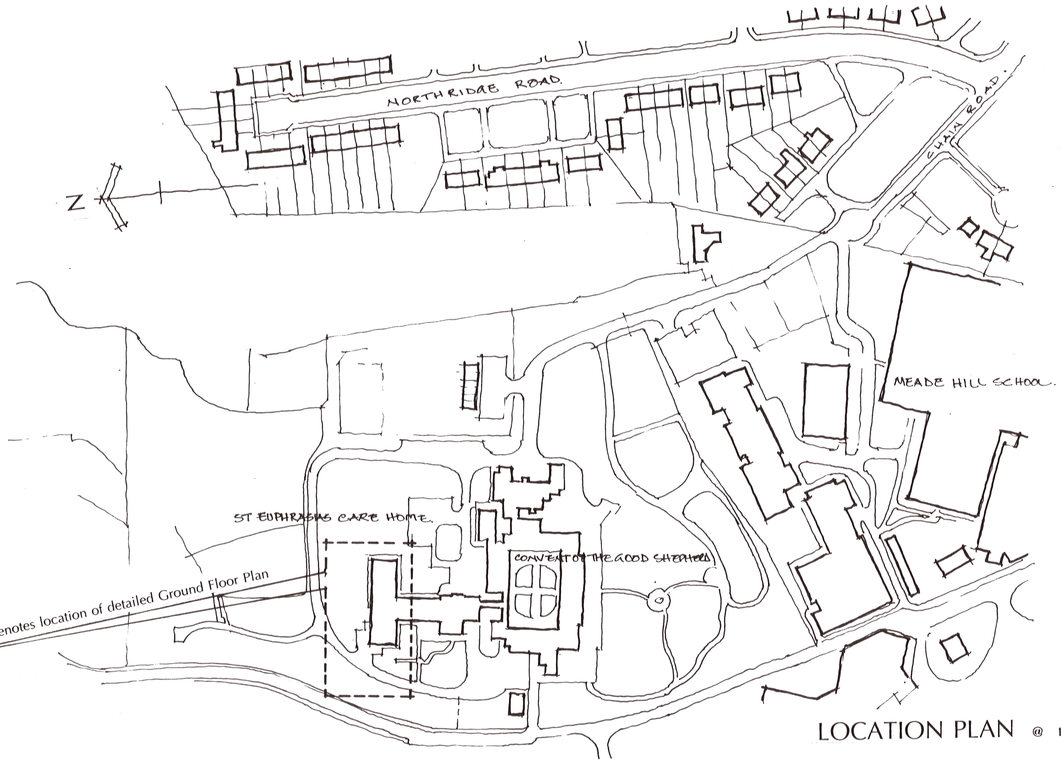

LOCATION PLAN @ 1:1250

Greenhalgh Williams architects.
3 Manchester road. Bury. BL9 0DR Tel- 0161 746 9556

Project - Proposed extensions to provide two additional en-suites, storage, laundry and sluice room facilities.

Client / site - St Euprasia's Care home. Chain Road .M9 6GN

Drawing title - Location Plan & part Ground Floor Plan as :- Proposed

Scale	Date	Drawing no / Rev
1:100 & 1:1250	Aug '16	4799 - 004 A

- REV. A (21-09-2016) SIZE OF EN-SUITES TO BEDROOMS 12 & 14 INCREASED.