Do not scale from this drawing. All Information should be checked by the contractor on site before commencing work. Any discreprencies should be reported to the agent immediately. All rights are reserved and are not transferable. Unauthorised reproductions of this drawing are not permitted.

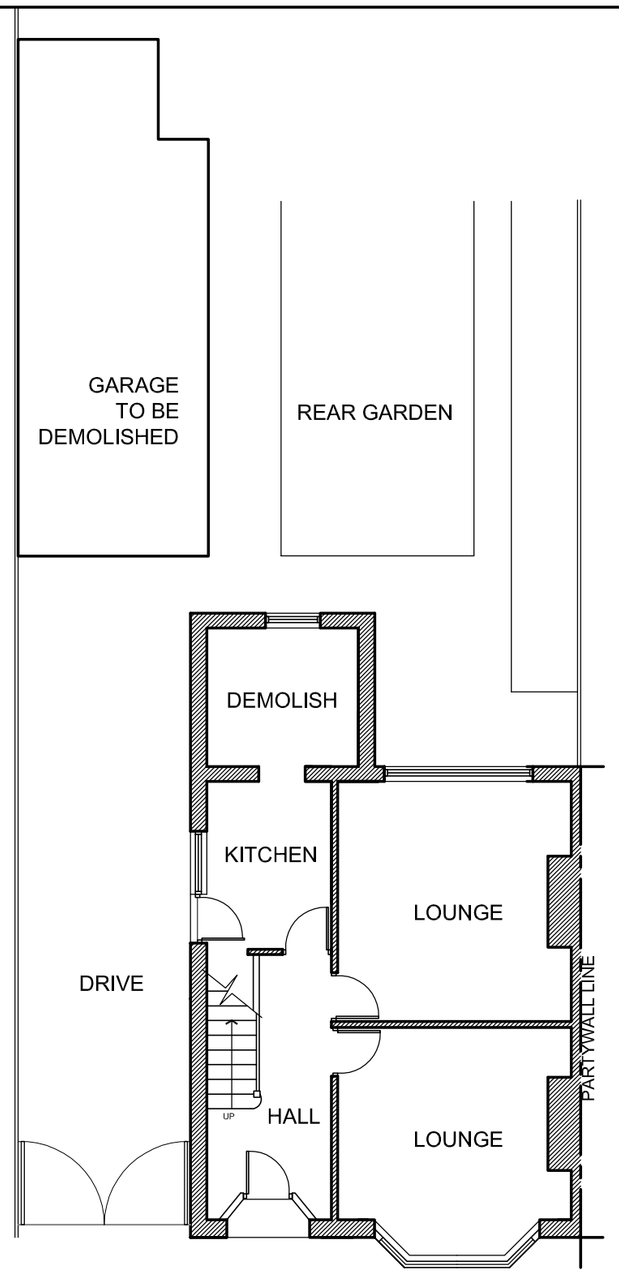

EXISTING SITE / G. FLOOR PLAN 1:100

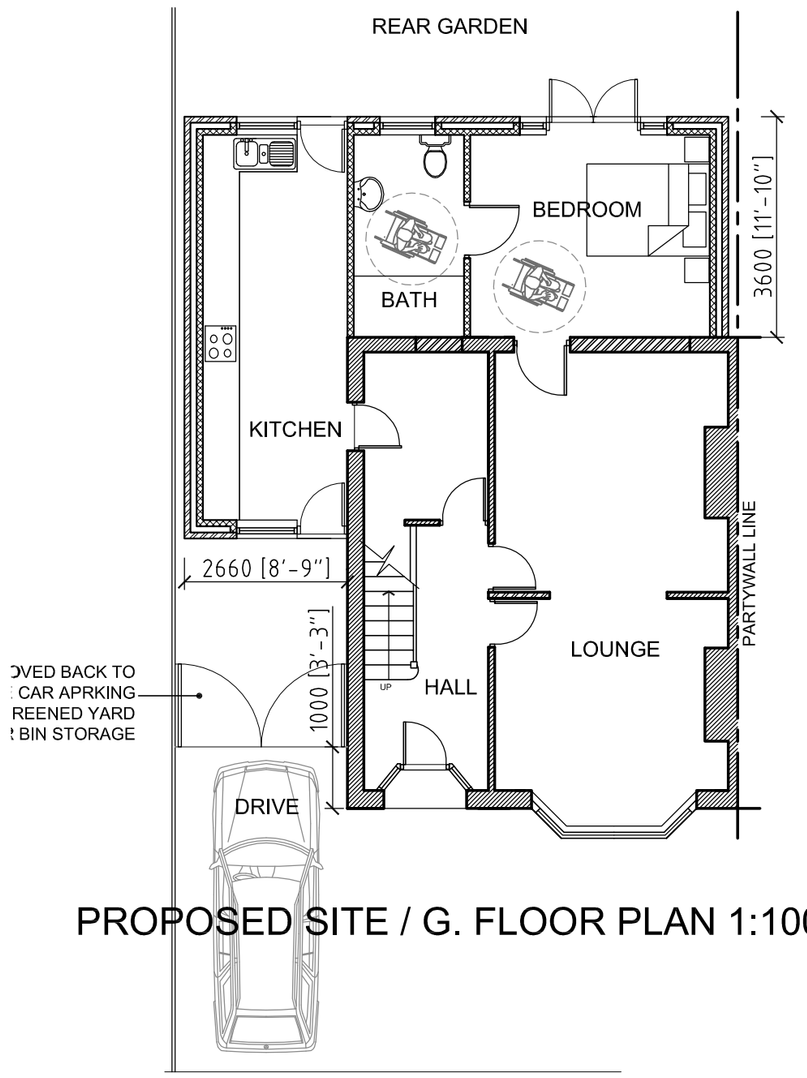

PROPOSED SITE / G. FLOOR PLAN 1:100



EXISTING REAR ELEVATION



EXISTING FRONT ELEVATION

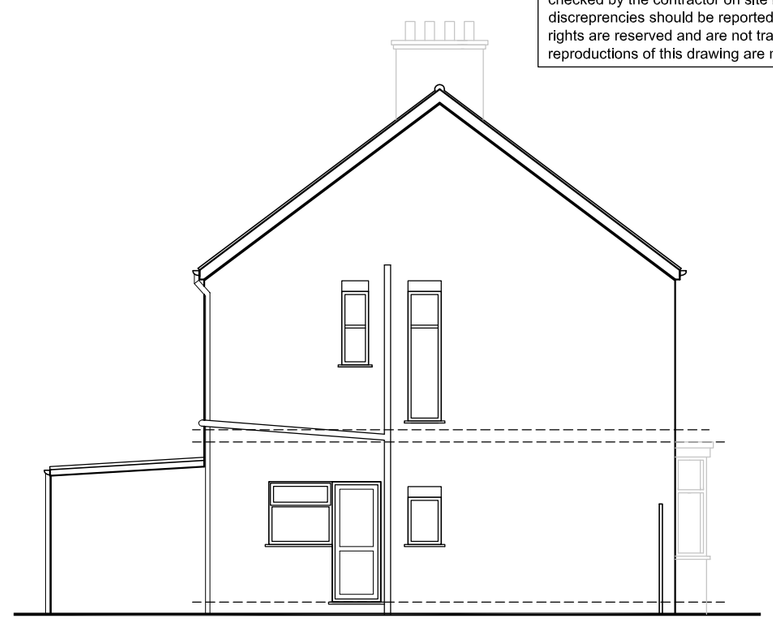

EXISTING SIDE ELEVATION

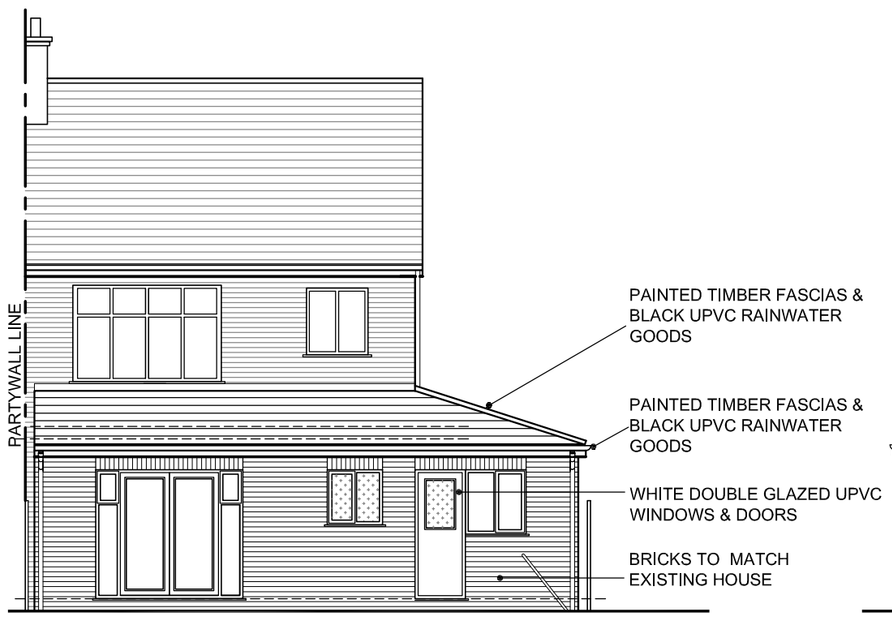

PROPOSED REAR ELEVATION



PROPOSED FRONT ELEVATION

GATES NOT SHOWN

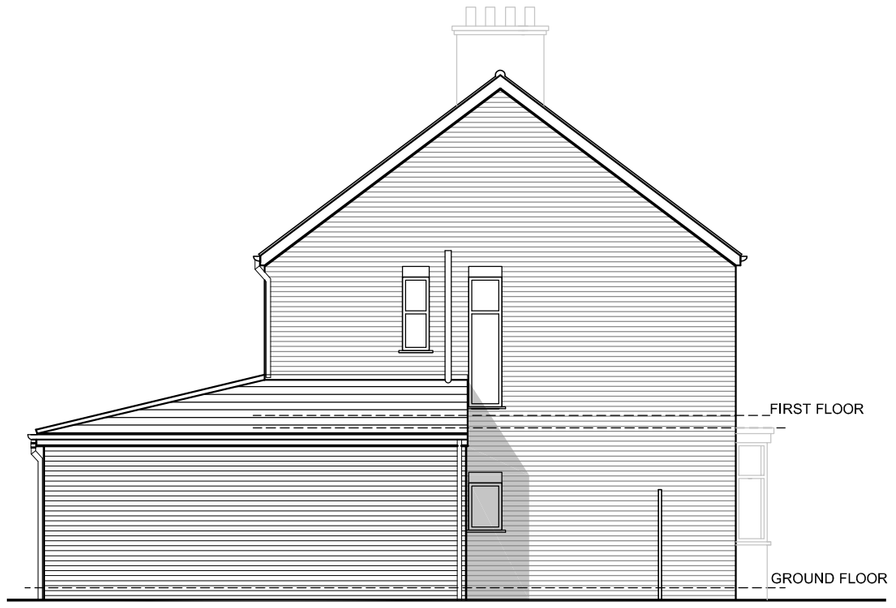

PROPOSED SIDE ELEVATION TO NO.10

BOUNDARY FENCE NOT SHOWN

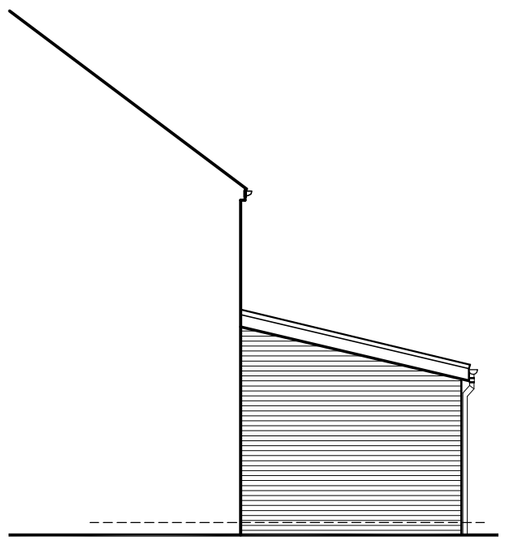

PROPOSED SIDE ELEVATION
TO NO.6

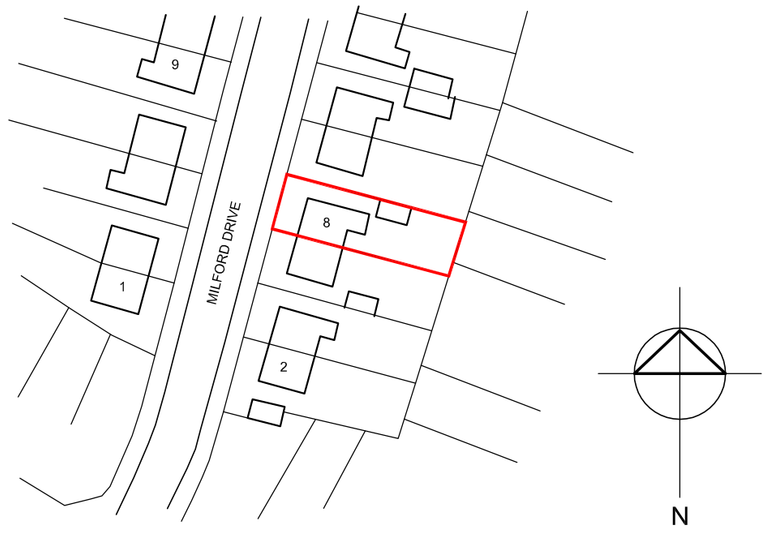

Location Plan 1:1000

archirama.co.uk

Client: Mrs Zohra Begum

Project: 8 Milford Drive
Levenshulme, Manchester M19 2SB

Planning Permission

Proposed single storey extension to side & rear

dwg: 01 scale: 1:100 date: Aug 08

archirama.co.uk
4 Mallowdale Avenue, Fallowfield, Manchester M14 6GT
Tel: 07976 171 006