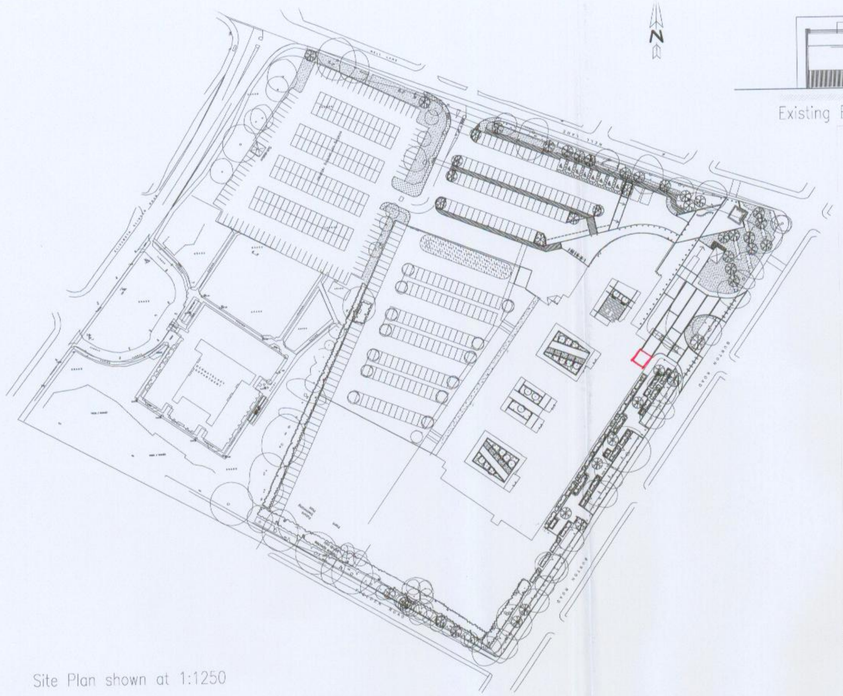

Site Plan shown at 1:1250

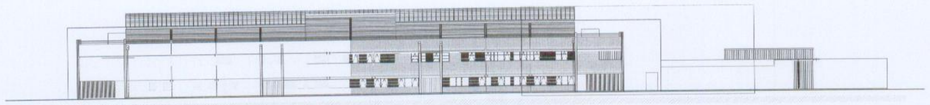

Existing Elevation to Burton Road shown at 1:500

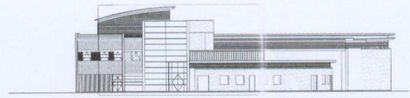

Existing Elevation to Nell Lane shown at 1:500

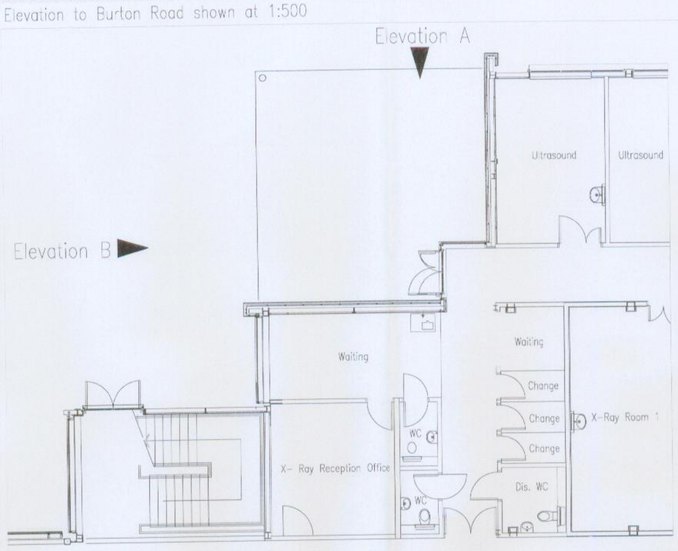

Existing Floor Plan shown at 1:100

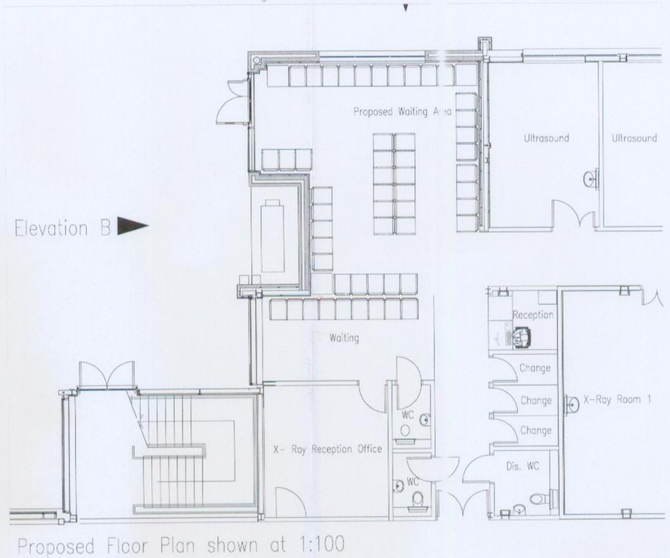

Proposed Floor Plan shown at 1:100

NOTES:
1) UNDER NO CIRCUMSTANCES SHOULD DIMENSIONS BE SCALED FROM THIS DRAWING "IF IN DOUBT ASK"

2) THIS DRAWING IS TO BE READ IN CONJUNCTION WITH ALL OTHER RELEVANT DRAWINGS, ANY DISCREPANCIES, ERRORS OR OMISSIONS TO BE BROUGHT TO THE ATTENTION OF TAYLOR YOUNG.

3) ALL DIMENSIONS TO BE CHECKED BEFORE COMMENCEMENT

4) THIS DRAWING IS THE PROPERTY OF TAYLOR YOUNG AND MUST NOT BE COPIED OR REPRODUCED EITHER IN WHOLE OR IN PART WITHOUT WRITTEN PERMISSION

drawing originated by: RJW — date: 05/02/08

revisions	drawn	date
REV A Waiting room extended, ammended details to suit.	EMD	15/04/08

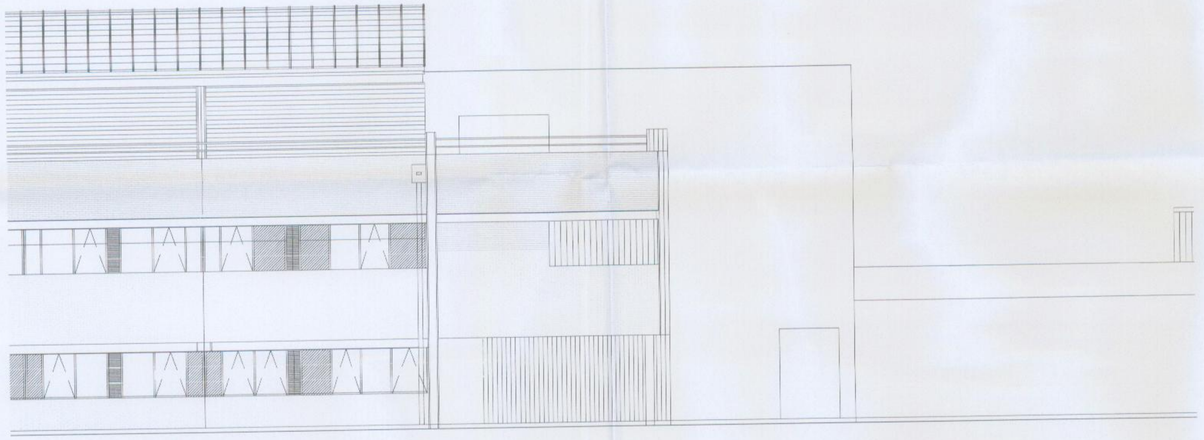

Existing Elevation A to Burton Road shown at 1:100

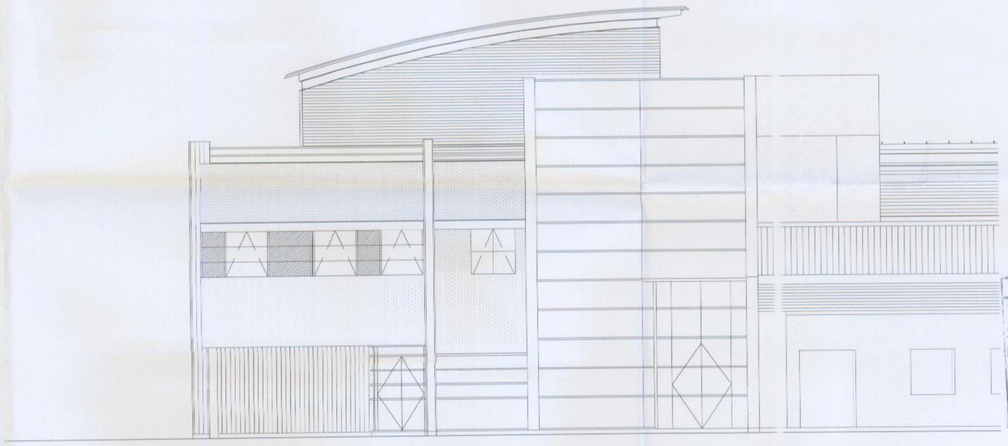

Existing Elevation B to Nell Lane shown at 1:100

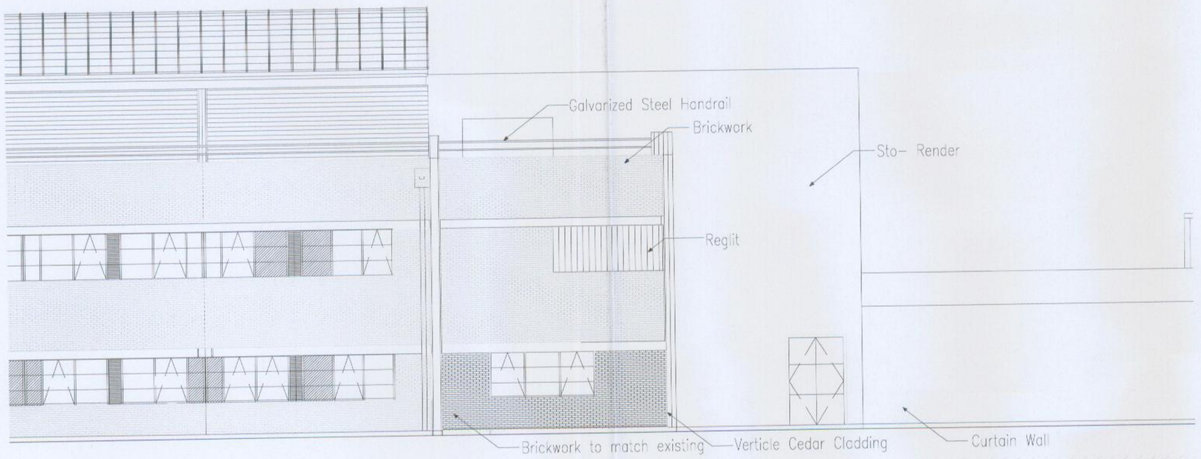

Proposed Elevation A to Burton Road shown at 1:100

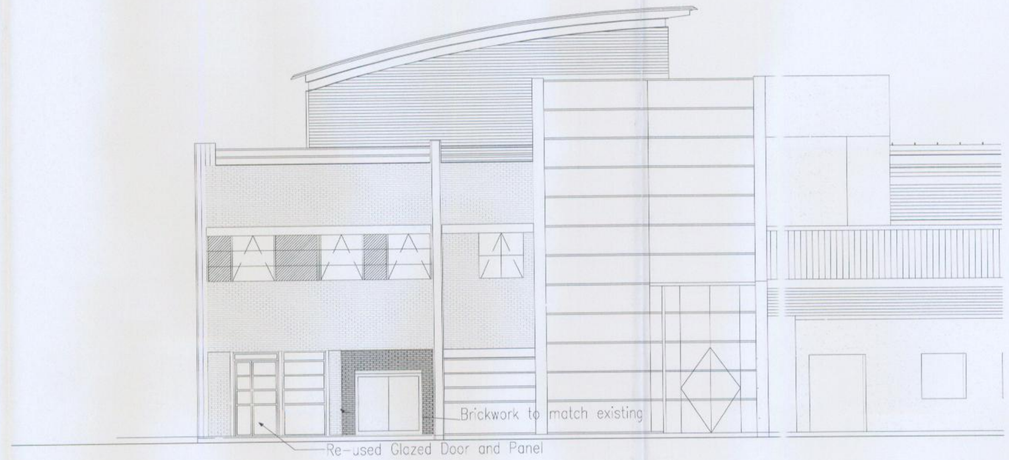

Proposed Elevation B to Nell Lane shown at 1:100

PLANNING
RECD 22 APR 2008

PRELIMINARY

Withington Community Hospital

PROPOSED X-RAY WAITING AREA

Scale: 1:100, 1:500, 1:1250@ A1
Reviewed by : EMD

job	drawing	rev
2494	L(00)01	A

taylor young

chadsworth house
wilmslow road
handforth
cheshire
sk9 3hp

tel: 01625 542 200
fax: 01625 542 250
mail@tayloryoung.co.uk
www.tayloryoung.co.uk

EMS 75854
FS 00920

architecture
graphics
healthcare planning
interior design
landscape architecture
regeneration
town planning
urban design
3D visualisation