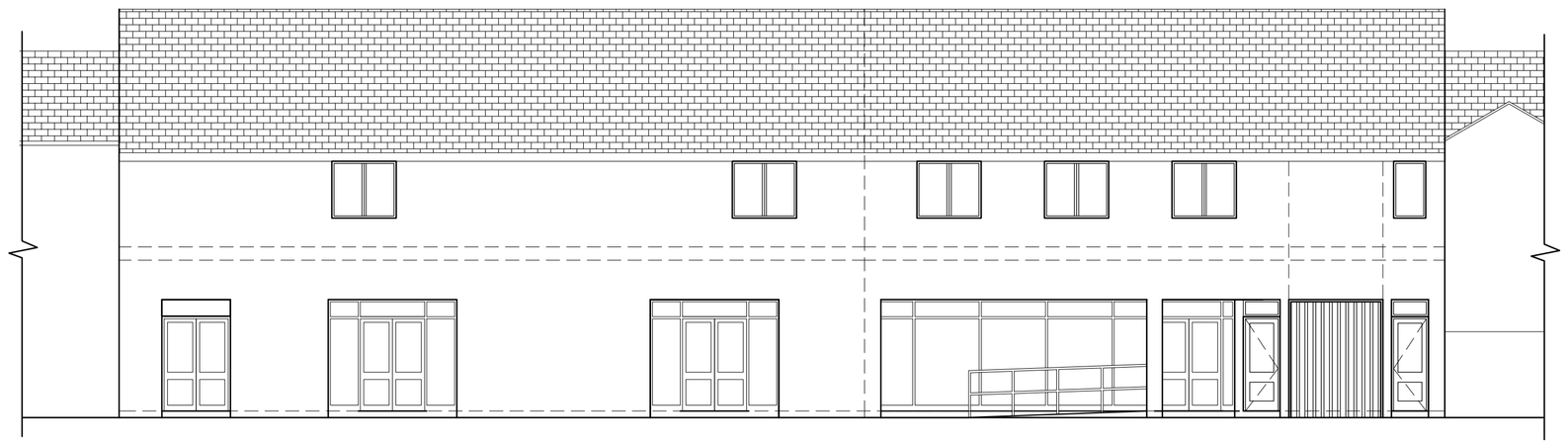

REAR ELEVATION AS PROPOSED ~ 1:100

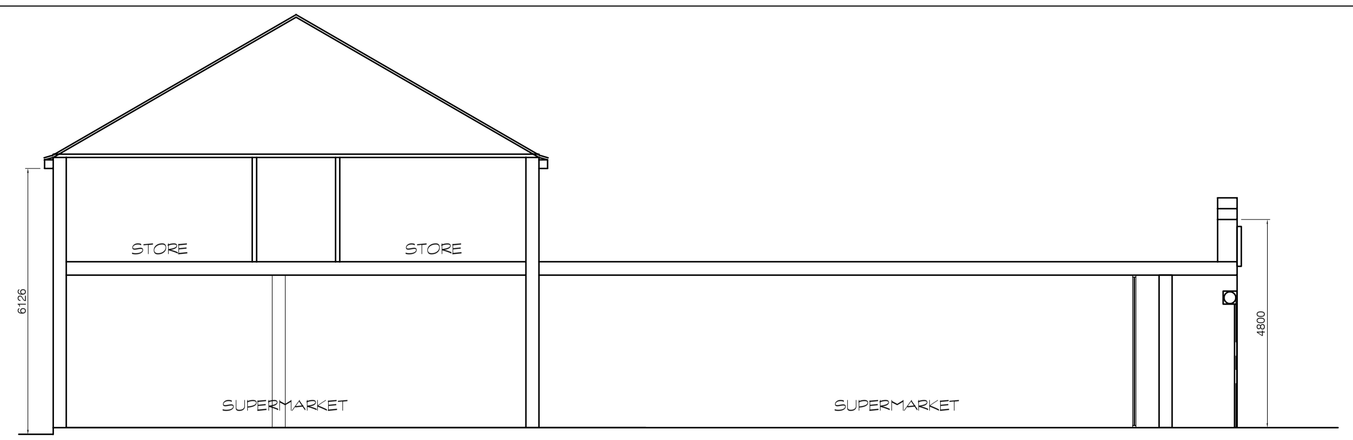


SECTION BB AS PROPOSED ~ 1:100

**DO NOT SCALE IF IN DOUBT ASK**

No part of this drawing may be reproduced without prior written permission from J M H Design
J M H Design reserves all copyrights on its designs.

THIS DRAWING IS INTENDED FOR PLANNING AND BUILDING REGULATION SUBMISSIONS ONLY - AND SHOULD NOT BE USED AS A WORKING DRAWING FOR BUILDING PURPOSES

BOUNDARYS, ANGLES & DIMENSIONS ARE TO BE CHECKED ON SITE BY THE MAIN CONTRACTOR PRIOR TO COMENCEMENT OF WORKS

**CDM Regulations**
Contractor to comply fully with managing for Health and Safety : Construction (Design and Management Regulations 2007)

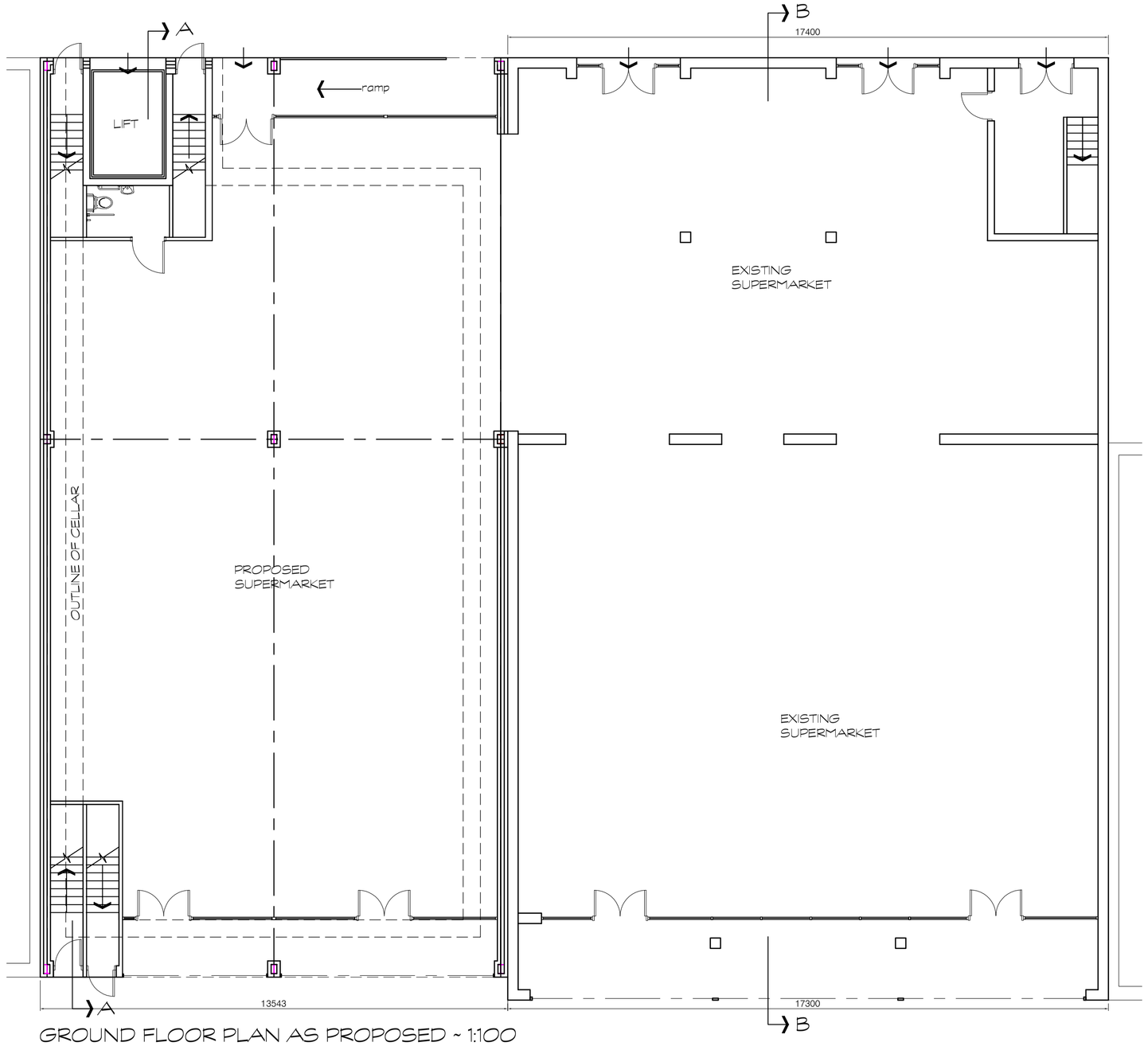


GROUND FLOOR PLAN AS PROPOSED ~ 1:100

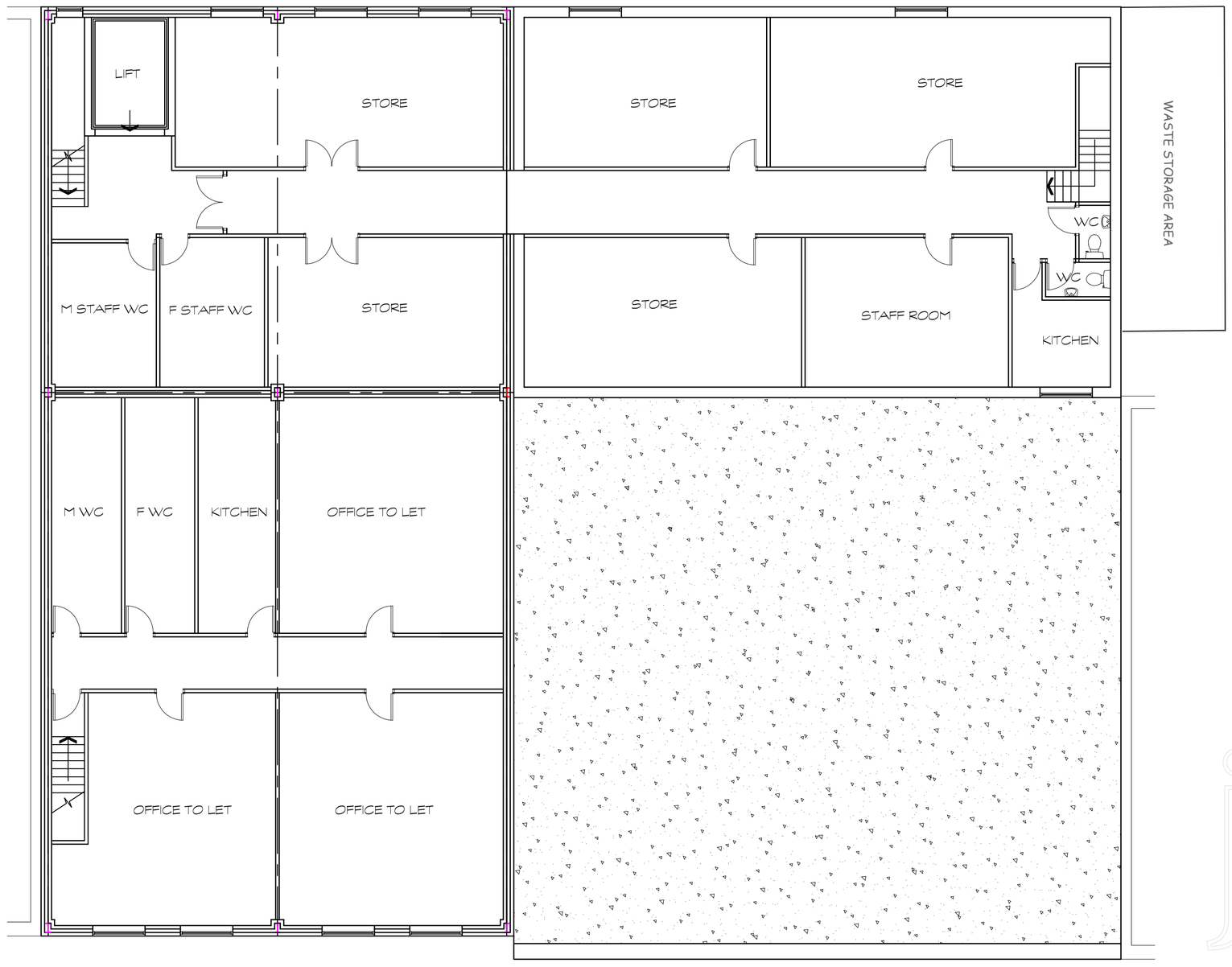


FIRST FLOOR PLAN AS PROPOSED ~ 1:100

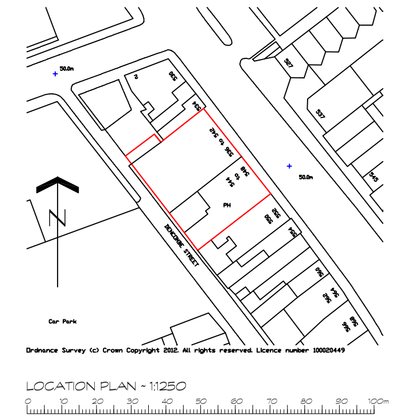


LOCATION PLAN - 1:1250




FRONT ELEVATION AS PROPOSED ~ 1:100

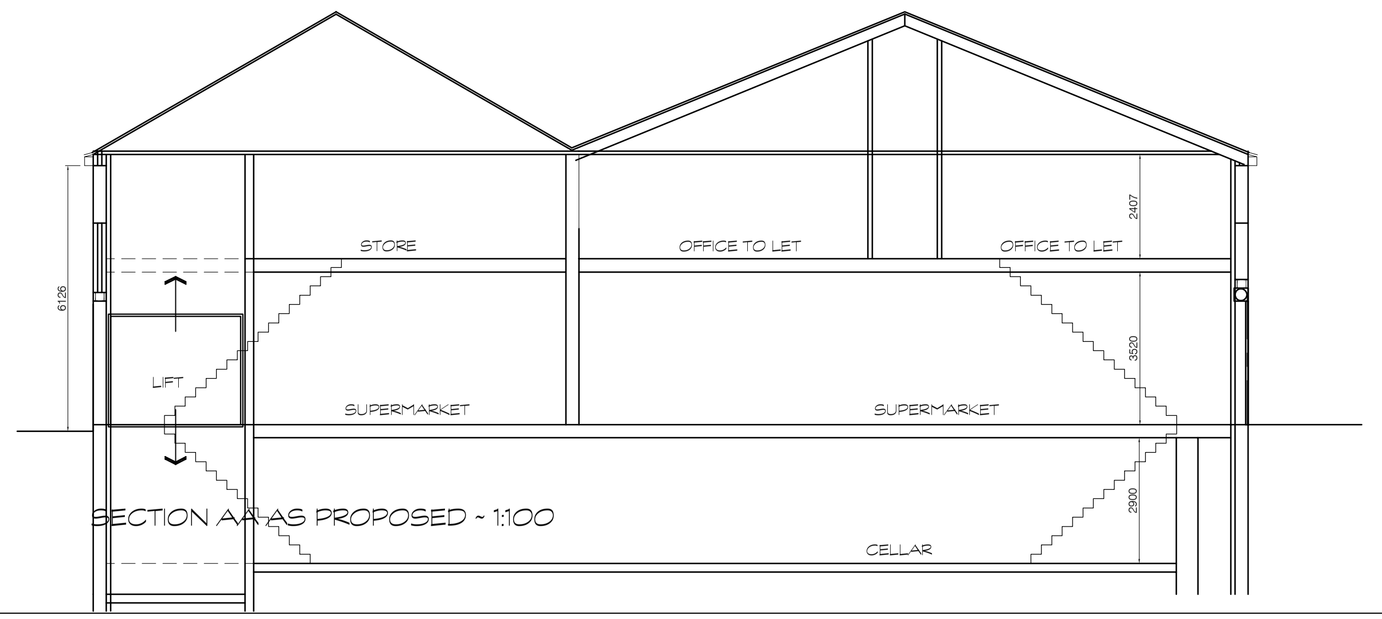


SECTION AA AS PROPOSED ~ 1:100

# PROPOSED PHASE 1

| REV | DETAILS | DATE | INITIAL |
|---|---|---|---|

PROJECT NEW SUPERMARKET ON SITE OF FORMER PUB & EXISTING SUPERMARKET 536/548 STOCKPORT RD LONGSIGHT
CLIENT MANCHESTER SUPERSTORES 536/542 STOCKPORT RD LONGSIGHT
TITLE PLANS ELEVATIONS & SECTIONS AS PROPOSED - PHASE 1

DRG No. MSS/SR/02 SCALE 1:100

DRN BY MH DATE 20/01/2012

jmh.design
architectural & interior consultants
Poplar Studios,12 Liversedge Hall Lane,
Liversedge, West Yorkshire. WF15 7DB

t: 01924 518 592
e: info@jmhdesign.co.uk