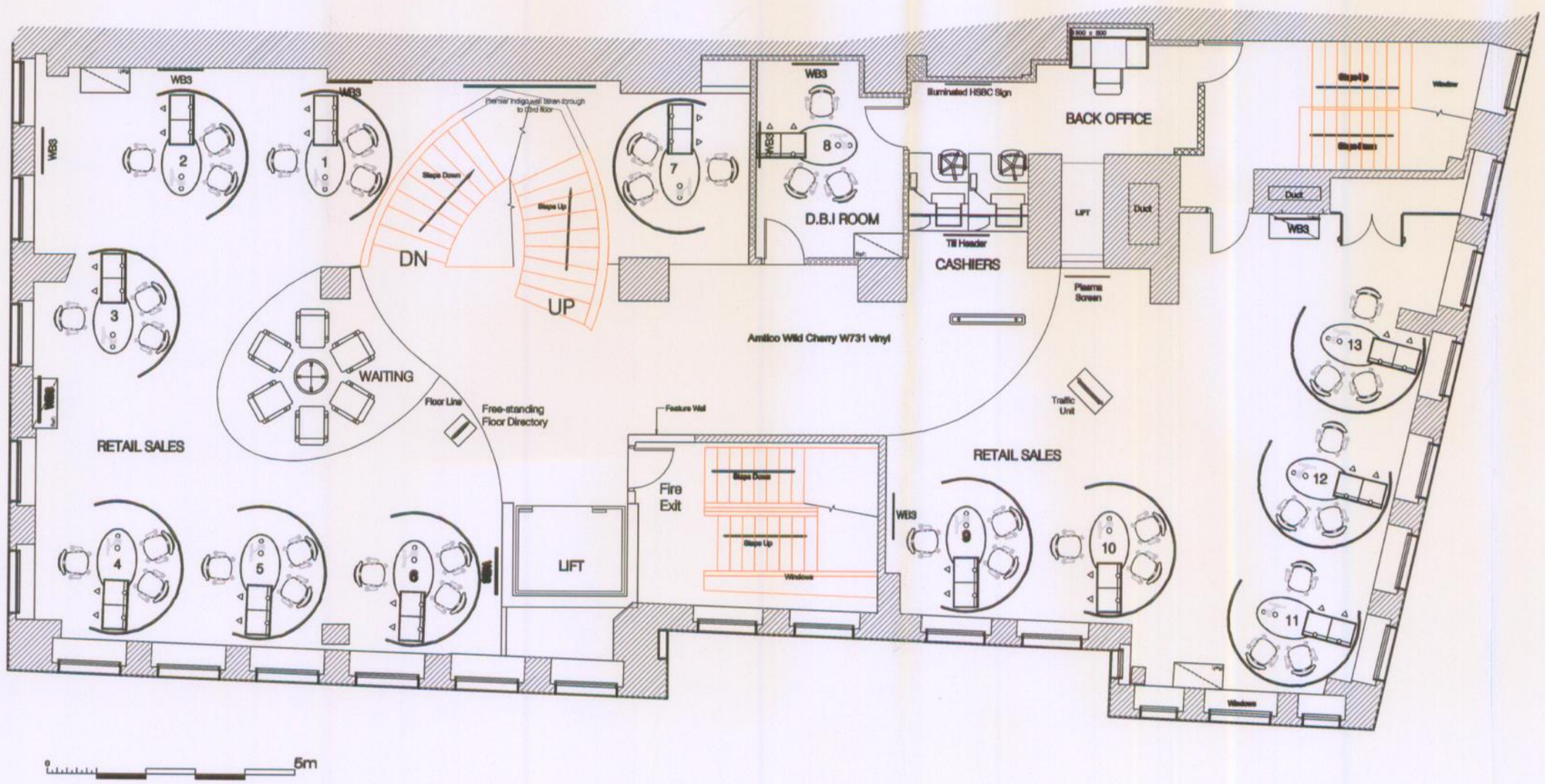

Any discrepancy or query concerning this drawing should be referred to the Architect

NOTE
THESE DRAWINGS HAVE BEEN PREPARED FROM INFORMATION MADE AVAILABLE BY HSBC BANK PROPERTY SERVICES PLC.
NO LIABILITY IS ACCEPTED BY HLN ARCHITECTS FOR ANY DISCREPANCIES IN THE SURVEY INFORMATION PROVIDED

PLANNING
ACK'D
REPLIED
REC'D 12 NOV 2008
M | INIT REC'D | DATE
M
M
FOR ACTION

PLANNING
ACK'D
REPLIED
RECD 14 JAN 2009
M | INIT REC'D | DATE
M
M
FOR ACTION

Rv	Date	Init	Ch	
B	01/11/07	IR		Design development
A	25/10/07	IR		Marketing & signage components revised

REVISIONS

SCHEME DESIGN

Project
HSBC Bank plc
ST. ANN'S SQ.
MANCHESTER

Drawing Title
First Floor Plan
AS PROPOSED

drawn by	date	scale
	12/10/07	1:100 @ A3
checked by	date	Do not scale this drawing

hlnarchitects

21/52 Neptune Court
Vanguard Way Cardiff CF24 5PJ
Tel. 029 2089 5911
Fax. 029 2087 4600
E-mail: admin@hlnarchitects.com

Job No	Drawing No	
5127	[20] 223	B