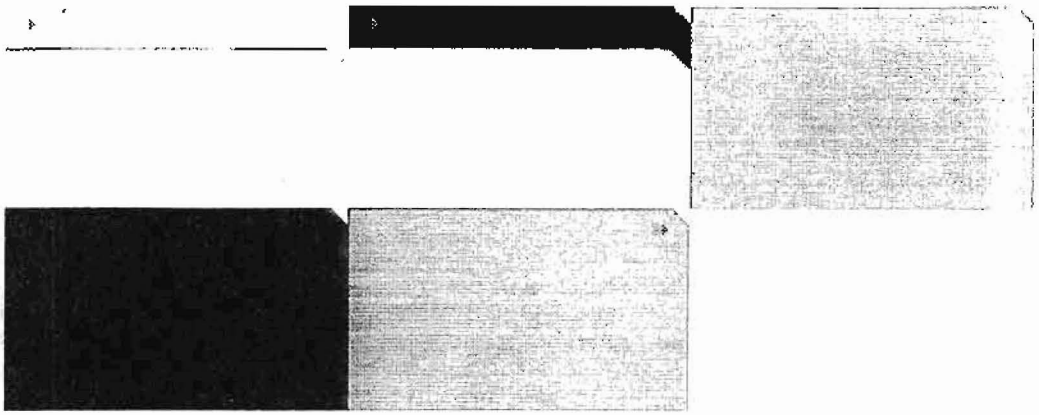

MITSUBISHI ELECTRIC
AIR CONDITIONING SYSTEMS

PURY-P350YGM-A R2 Series 14hp Outdoor Unit

R410A Heat Recovery

Many buildings require cooling in some areas and heating in others - even in adjacent rooms. The outstanding City Multy R2 system meets this requirement by distributing surplus heat from cooling operations (and vice versa) to rooms where it is needed. This efficiency can result in energy savings of up to 30% over conventional systems.



Hover your mouse over the red icons below to view a description of each feature:

Model Info

- New higher efficiency inverter technology, with low start currents thanks to a single inverter compressor
- Easy to install unique 2 pipe technology means minimal disruption, quicker installation and less connections than a 3 pipe equivalent
- Highest ever COP's / EER's utilising energy efficient IPM inverter technology
- Improved pipe run of 150m with a total system pipe length of up to 400m
- High Sensible Cooling Function - By raising the off coil temperature, a 10% increase in sensible cooling capacity over standard operation is achievable, the result

Dimensions

PURY-P350YGM-A (Click to enlarge) [Print]

PLANNING
ACKD
DSP
RECD 13 MAR 2007
FOR ACTION

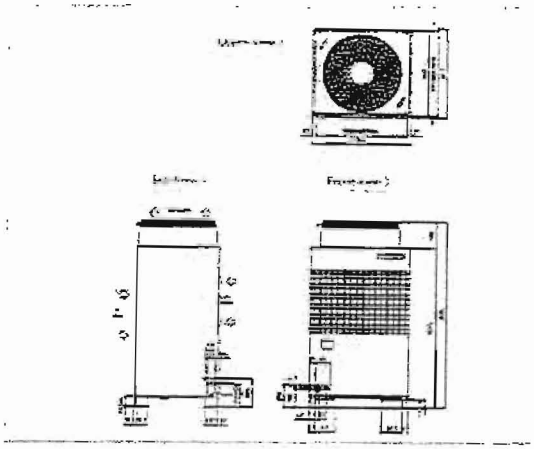

(Nominal)	
Power Input (kW) Heating (UK)	10.69
Power Input (kW) Cooling (UK)	8.31
Max No. of Connectable Indoor Units	20
Airflow (m3/min)	200
Noise (dBA)	60
Width - mm	990
Depth - mm	840 (877)
Height - mm	1840
Weight - kg	251
Electrical Supply	380-415v, 50Hz
Phase	3
Mains Cable No. Cores	4 + earth
Starting Current (A)	8
Running Current (A) - Heating	17
Running Current (A) - Cooling	17.6
Fuse Rating (BS88) - HRC (A)	32

Piping Restrictions

PLANNING
ACK'D
RECVD 13 MAR 2007

Upper View >

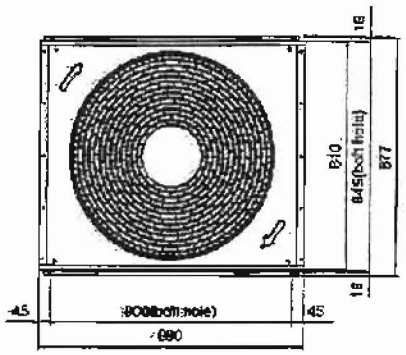

Side View >

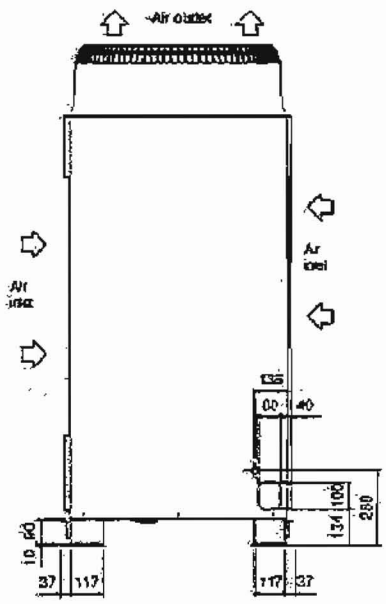

Front View >

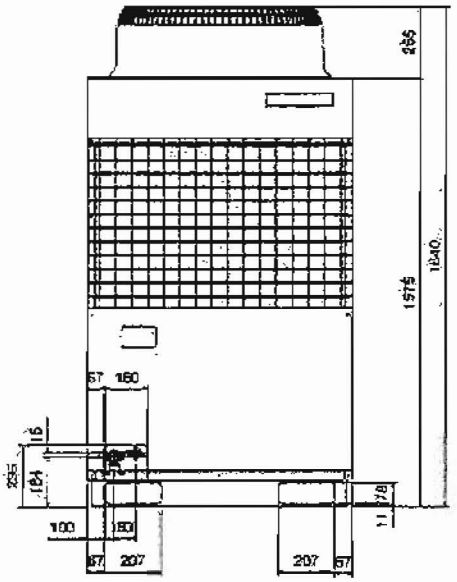

PLANNING
ACK'D
REC'D
REC'D 13 MAR 2007
DRG'D