

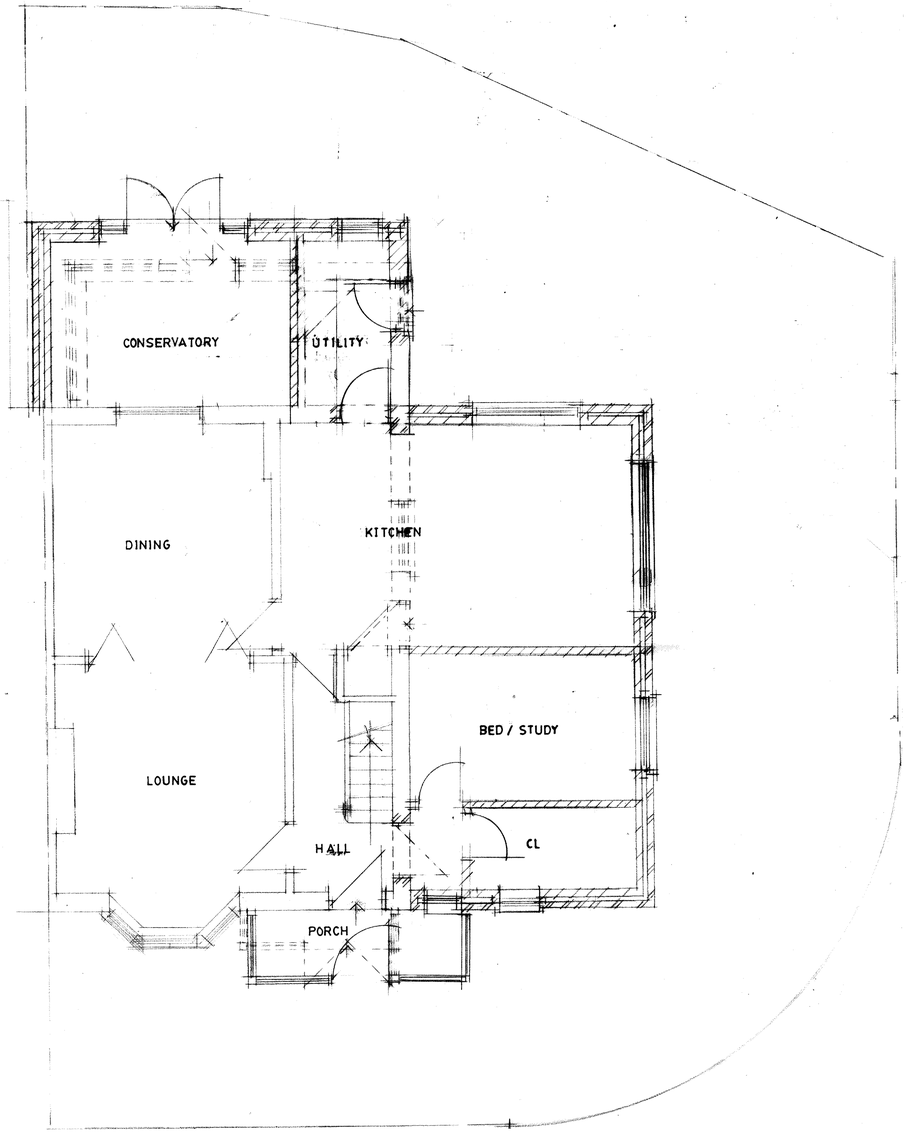

GROUND FLOOR PLAN

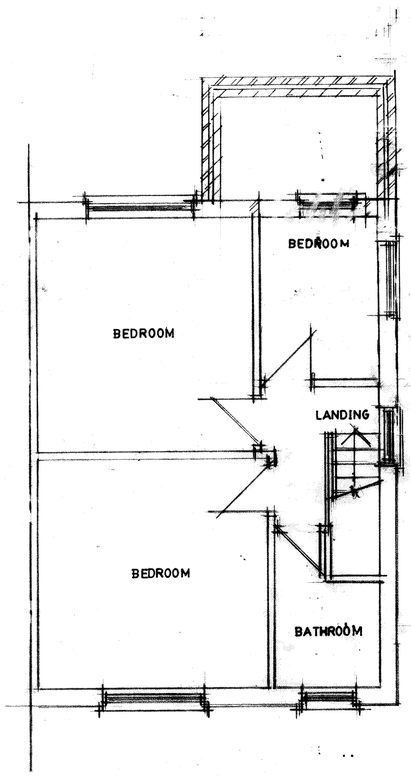

FIRST FLOOR PLAN

CLIENT
Ms P ANWAR
71 GUILDFORD ROAD
LEVENSHULME M19 3ER

JOB TITLE
PROPOSED 2 STOREY
SIDE EXTENSION

DRG. TITLE
PLANS AND ELEVATIONS
AS PROPOSED

HOLBOROW + ORMESHER
Limited
architectural & interior design
Station House
Adams Hill
Knutsford
Cheshire WA16 6DN
telephone : 01565 652275
fax : 01565 750501

ISSUE	ORIGINAL	1	2	3	4	5	6	7
REVISION		A	B	C	D	E		
DATE		[illegible]	[illegible]	[illegible]	[illegible]	[illegible]		
DRAWN		[illegible]	[illegible]	[illegible]	[illegible]	[illegible]		
CHECKED								
APPROVED								

SCALE 1·50 & 1·100 at A1

DRAWING NUMBER 1669/16/02 E

M 513650 R