DESIGN INTENT DRAWING ONLY.
ANY CONSTRUCTION MUST COMPLY WITH ALL APPLICABLE BUILDING REGULATIONS.

ALL DIMENSIONS IN MM.

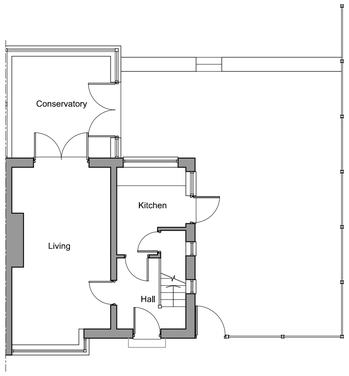

Existing Ground Floor Plan

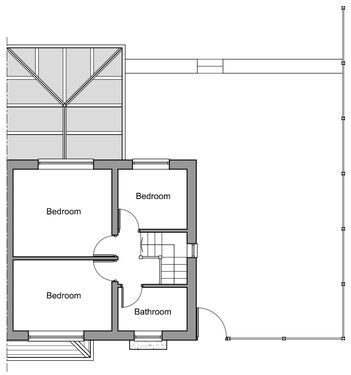

Existing First Floor Plan

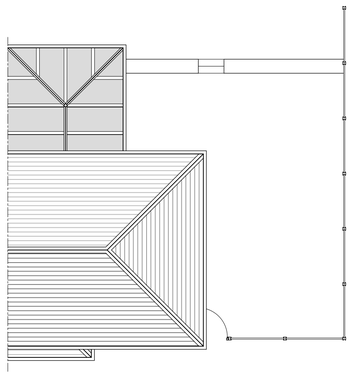

Existing Roof Plan



Existing Front Elevation



Existing Rear Elevation

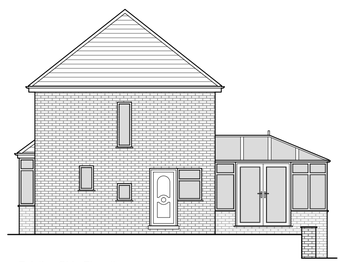

Existing Side Elevation

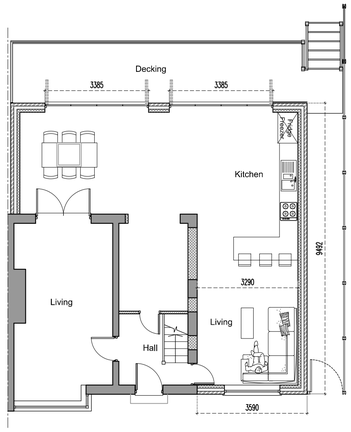

Proposed Ground Floor Plan

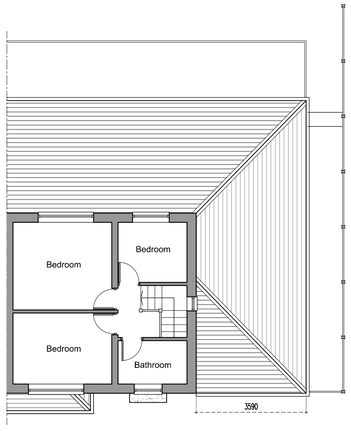

Proposed First Floor Plan

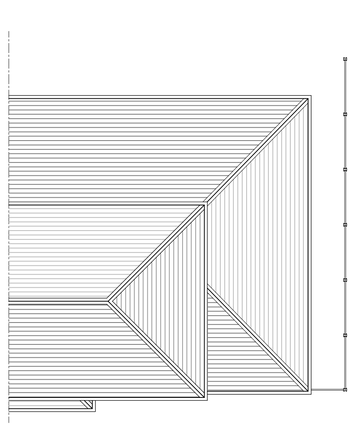

Proposed Roof Plan



Proposed Front Elevation



Proposed Rear Elevation



Proposed Rear Elevation With Decking

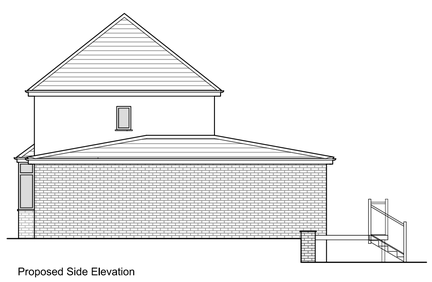

Proposed Side Elevation

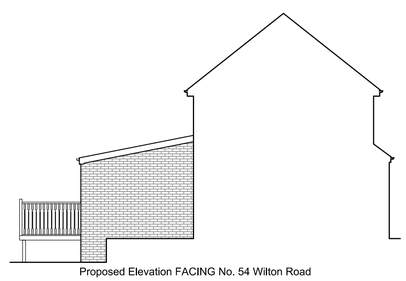

Proposed Elevation FACING No. 54 Wilton Road

C	Drawing amended to Single Storey side and rear	15.02.17
B	Drawing amended to Planing Officer's Advise	05.01.17
A	Section through Decking added	05.10.16
Rev	Ammendment	Date

NK ARCHITECTS

t 0161 8501045
m 07814 024033
e info@nk-architects.com
w www.nk-architects.com
a Sovereign House
Stockport Road
Cheadle, SK8 2EA

PROJECT:
DOUBLE STOREY SIDE AND SINGLE STOREY REAR EXTENSION

ADDRESS:
52 WILTON ROAD, CRUMPSALL

DRG:
EXISTING AND PROPOSED PLANS & ELEVATIONS

DRG STATUS:
PLANNING SUBMISSION

DATE:	Sept 2016	DRAWN:	OB
SCALE:	1:100	CHECKED:	ANK
SIZE:	A1	DRG NO:	466.01C

COPYRIGHT © 2007 NK ARCHITECTS (MCR) LIMITED. ALL RIGHTS RESERVED.
REFER TO DIMENSIONS AND DO NOT SCALE.