Metres

01 02 03 04 05 10 15 20

SCALE 1:100

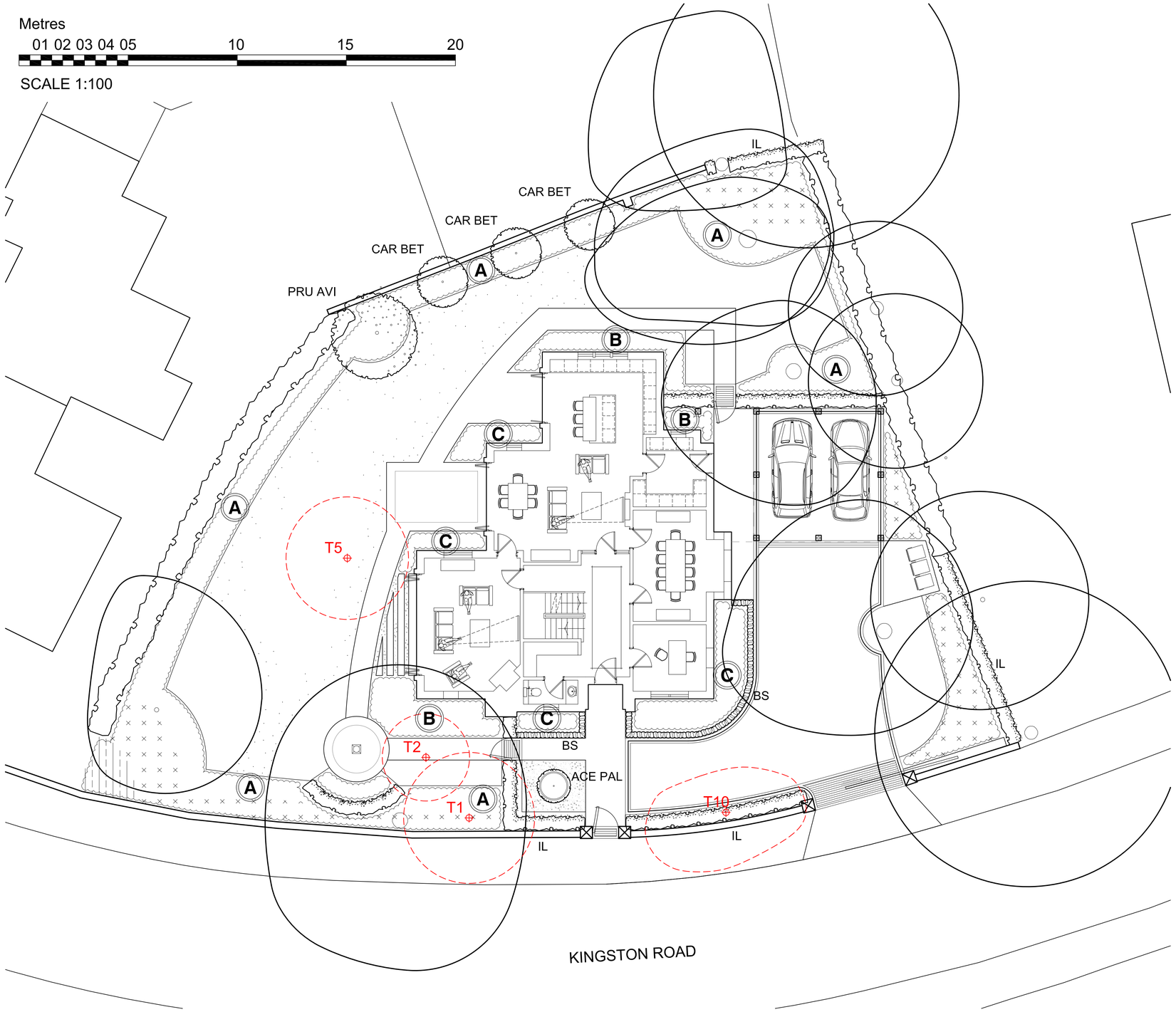

Key/Notes - Softworks

Existing Trees
To be retained for full details see arboricultural assessment

Trees Removed
Remove T1, T2, T5, T10. See arboricultural assessment for full details.

Proposed Trees
CAR BET - Carpinus betulus 20-25cm girth RB
PRU AVI - Prunus avium 20-25cm girth RB

Existing Hedges
See arboricultural assessment

Proposed Hedge
IL - Ilex aquifolium 2m high RB 2.5per LinM

Proposed Box Hedge
BS - Buxus sempervirens
400-500mm high RB 3.5 per LinM

Specimen Shrub
ACE PAL - Acer palmatum 10L 60-90cm

Boundary Shrub Planting
Prunus laurocerasus 40-50cm 5L, 0.5/m²

Large Shrub Planting
Hydrangea macrophylla mop, 30-40cm, 5l, 0.5/m²
Photinia 'Red Robin', 60-80cm, 5l, 0.5/m²
Rhododendron hybrids, 40-50cm, 5l, 0.5/m²
Skimmia japonica, 20-30cm, 5l, 0.5/m²
Viburnum tinus, 40-60cm, 5l, 0.5/m²

Planted in species groups of between 3 - 5 in number

Lawn

General Borders
Shrub planting A

Azalea japonica, 20-30cm, 2l, 3/m²
Digitalis grandiflora, 20-30cm, 2l, 3/m²
Euphorbia robbiae, 20-30cm, 2l, 3/m²
Helleborus orientalis, 20-30cm, 2l, 3/m²
Hosta fortunei 'Albopicta', 20-30cm, 2l, 3/m²
lavandula hidcote, 20-30cm, 2l, 3/m²
Liriope muscari, 20-30cm, 2l, 3/m²
Pachysandra terminalis, 20-30cm, 2l, 3/m²
Polystichum setiferum, 20-30cm, 2l, 3/m²
Tiarella cordifolia, 20-30cm, 2l, 3/m²
Skimmia rubella, 20-30cm, 2l, 3/m²

Near House
Shrub planting B

Azalea japonica, 30-40cm, 10l, 2/m²
Choisya ternata, 30-40cm, 10l, 1/m²
Hydrangea 'White Wave', 40-60cm, 20l, 1/m²
Lavandula hidcote, 20-30cm, 5l, 3/m²
Potentilla 'Abbotswood', 30-40cm, 5l, 0.5/m²
Rhododendron yakushimanum, 30-40cm, 10l, 2/m²
Skimmia rubella, 30-40cm, 10l, 2/m²

Herbaceous
Shrub planting C

Alchemilla mollis, 20-40cm, 2l, 5/m²
Astilbe 'Burmalda', 20-40cm, 2l, 5/m²
Euonymus 'Silver Queen', 20-40cm, 2l, 5/m²
Euphorbia wulfenii, 20-40cm, 2l, 5/m²
Euphorbia robbiae, 20-40cm, 2l, 5/m²
Fuchsia 'Mrs Popple', 20-40cm, 2l, 5/m²
Hebe 'Green Globe', 20-40cm, 2l, 5/m²
Dryopteris filix mas, 20-40cm, 2l, 5/m²
Geranium 'Johnson's Blue', 20-40cm, 2l, 5/m²
Heuchera 'Palace Purple', 20-40cm, 2l, 5/m²
Hosta fortunei, 30-40cm, 20-40cm, 2l, 5/m²
Iris 'White Swan', 20-40cm, 2l, 5/m²
Sedum 'Autumn Joy', 20-40cm, 2l, 5/m²

north

© This drawing, the graphics and the landscape works and ideas depicted therein remains the copyright of Barnes Walker Limited and may not be used, copied in whole or part, or amended without prior written consent. Figured dimensions to be followed in preference to scaled and all dimensions are to be checked on site and the work of any discrepancy prior to Barnes Walker Limited.

DWG TITLE. Landscape Layout - SOFTWORKS
PROJECT TITLE. 58 Kingston Road, Didsbury
DRAWN BY. CDL
CHECKED BY. CWB
DWG NO. M2893.02
DATE. 07.2017
CLIENT. Pavilion Property Holdings
SCALE. 1:100@A1
WORK STAGE. Planning

BARNES WALKER
Unit 6, Longley Lane
Northenden, Manchester
M22 4WT
T: 0161 946 0808
E: design@barneswalker.co.uk
W: www.barneswalker.co.uk