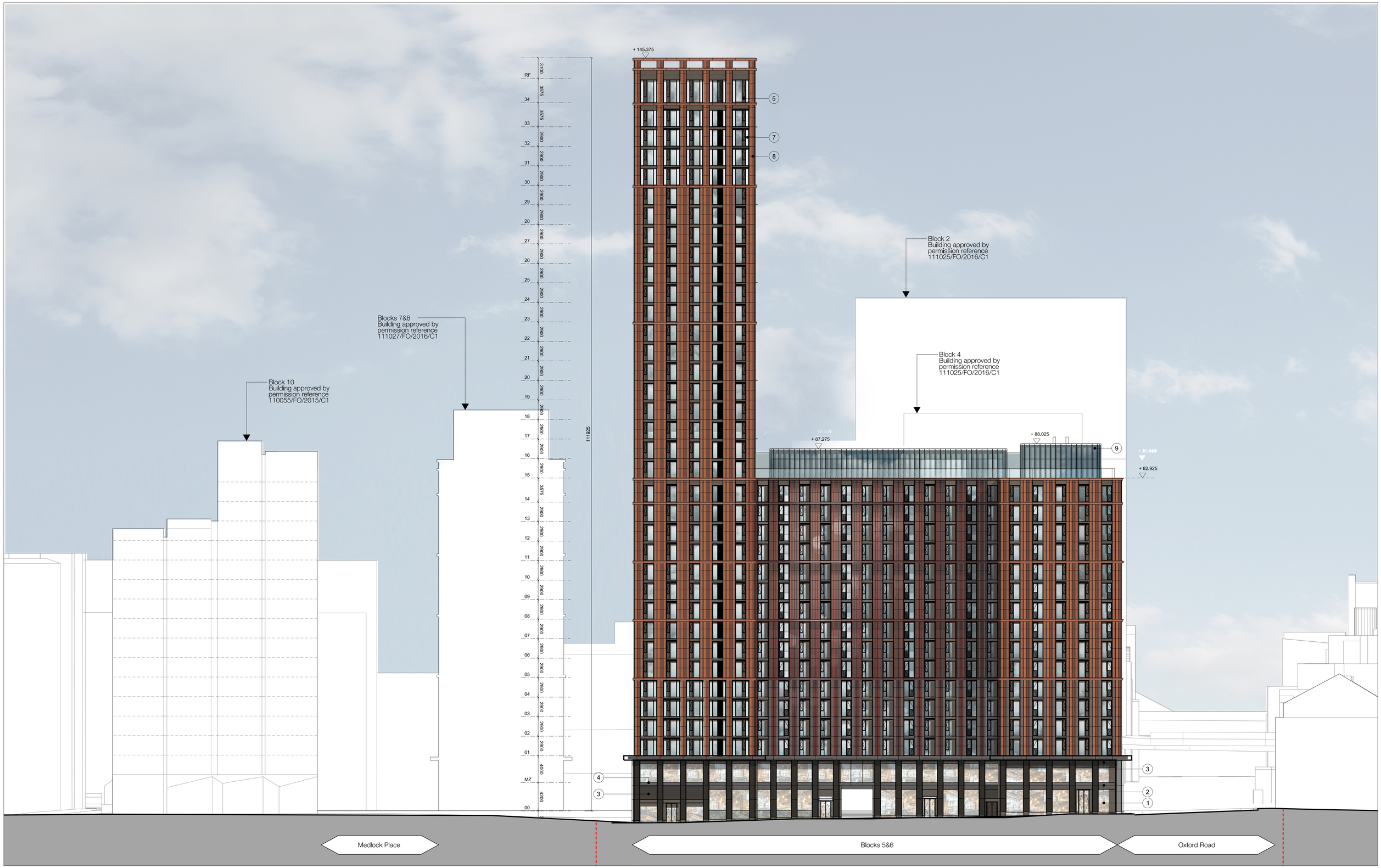

Rev	Date	Amendment
-	15.01.16	Planning Issue
A	21.04.17	Planning - non-material amendments

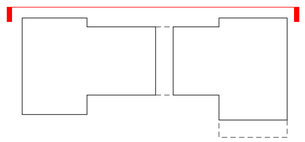

1. FIXED GLAZED PANEL
2. METAL PANEL, DARK BRONZE COLOUR (PROFILED / PATTERN)
3. METAL LOUVRE, DARK BRONZE COLOUR
4. METAL FASCIA, DARK BRONZE COLOUR
5. FIXED DOUBLE GLAZED PANEL WITH VERTICAL VENTILATION PANEL AND FASCIA
6. OPENING DOOR WITH METAL BALUSTRADE
7. GLASS FACED INSULATED PANEL
8. TERRACOTTA RAINSCREEN CLADDING:
   - 8a - WHITE GLAZED FINISH
   - 8b - RED/BROWN GLAZED FINISH
   - 8c - RED/BROWN UNGLAZED FINISH
   - 8d - BROWN GLAZED FINISH
9. GLAZED CURTAIN WALLING WITH METAL LOUVRES
10. METAL WINDOW / DOOR FRAME, DARK BRONZE COLOUR
11. LOUVRE SET INTO METAL FASCIA PANEL, DARK BRONZE COLOUR

EXTENT OF PLANNING APPLICATION SITE. FOR PLAN VIEW REFER TO DRAWING 1808-02-PA-1000

FeldenCleggBradleyStudios LLP

Bath Brewery
Toll Bridge Road
Bath BA1 7DE

t 01225 852545
f 01225 852528
e bath@fcbstudios.com

CIRCLE SQUARE (FORMERLY BBC SITE)
BLOCKS 5 & 6

NORTH ELEVATION

Job/Drawing No 1808-02-PA-2805
Amendment A

Scale 1:250@A1 (1:500@A3)
Date January 2016
Drawn SM

Do not scale
Original printed at A3

All dimensions to be checked on site