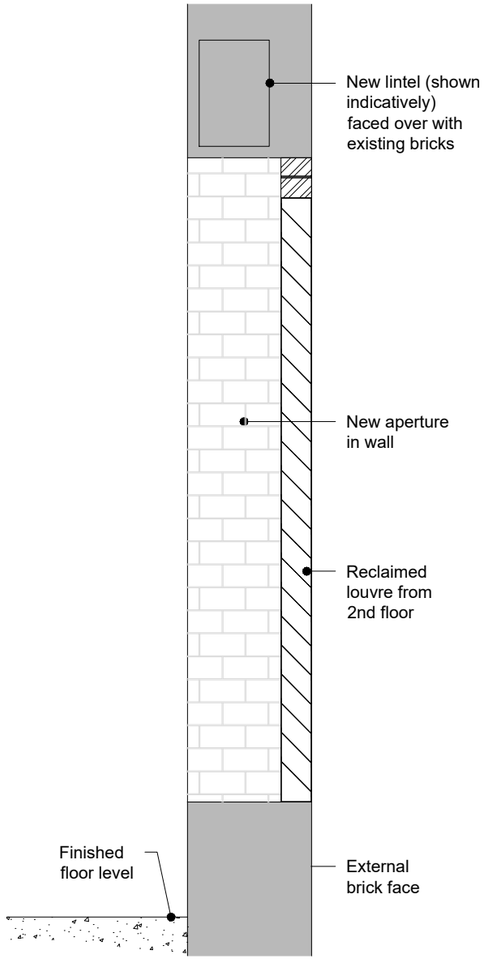

PROPOSED SECTION THROUGH NEW LOUVRE
SCALE 1:10 @ A3

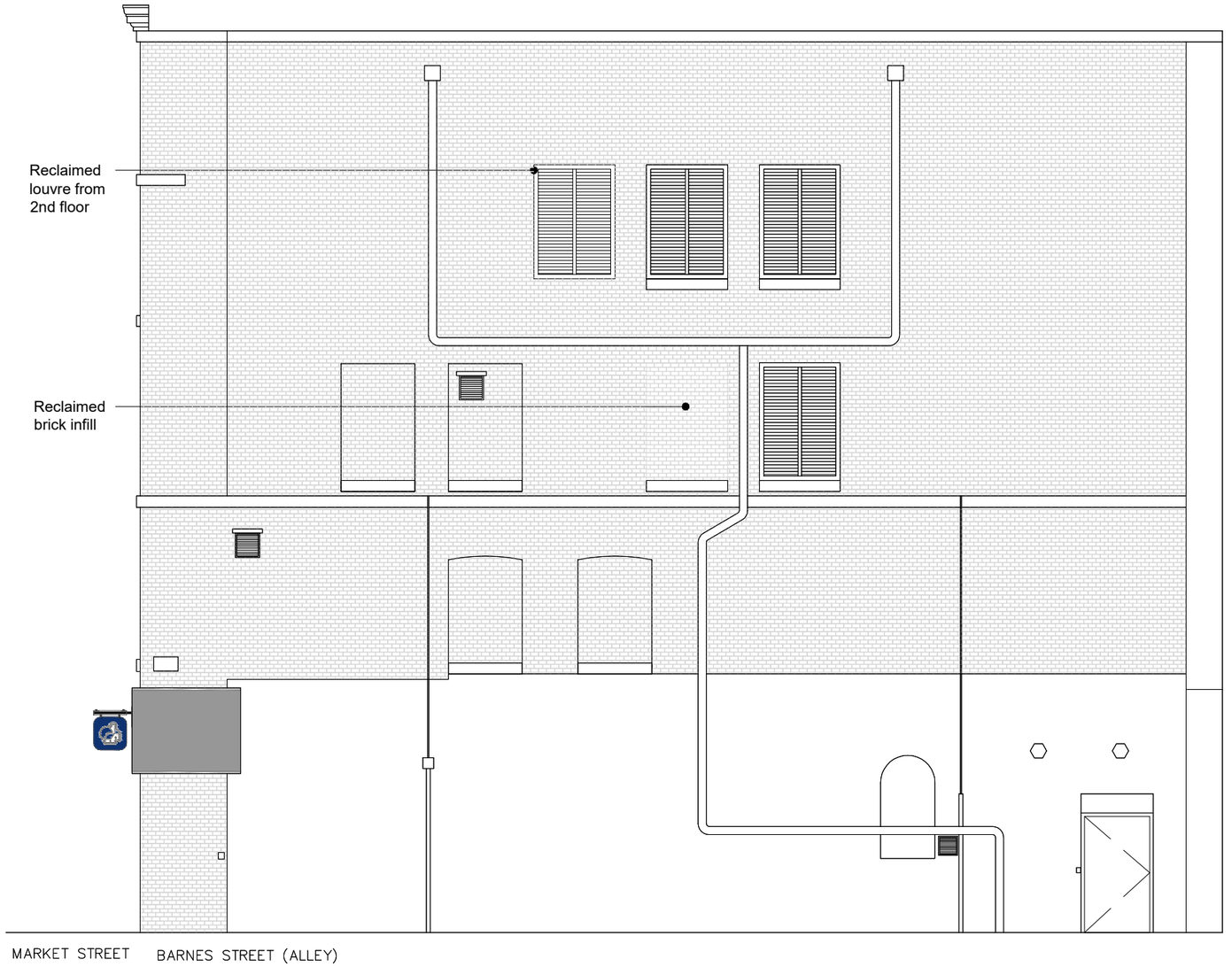

PROPOSED ELEVATION - BARNES STREET ALLEY
SCALE 1:100 @ A3



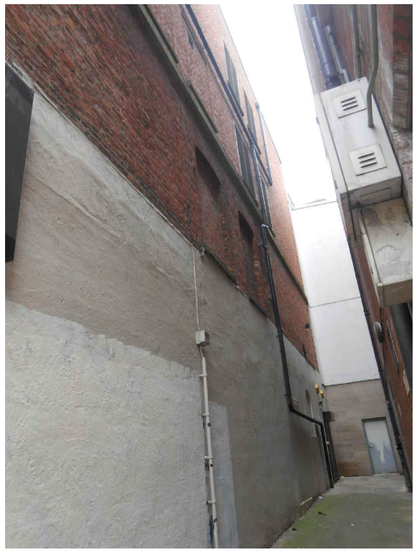

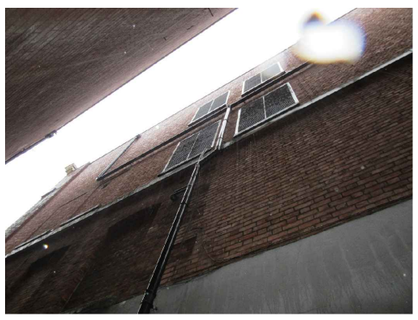

A Section through louvre added. Reclaimed louvre and brick infill added to elevation. 13/09/2017

REVISIONS

four architecture
cardiff . edinburgh . london . sheffield
Talbot Chambers
2-6 North Church Street
Sheffield, S1 2DH
0114 249 0944

© This drawing remains the Copyright of Four Architecture and Design. and may not be reproduced in whole or in any part without prior written permission.

NOTE:
All proprietory goods and materials are to be fitted in accordance with manufacturer's instructions, Codes of Practice and British Standards.
All dimensions to be verified by the Contractor on site.
Do not scale drawings, work to figured dimensions only.

CLIENT
Nationwide

MANCHESTER 0708
Branch Investment Programme

PROJECT			DRAWING		
74-76 MARKET STREET MANCHESTER M1 1PN			Proposed Barnes Street (Alley) Elevation		
SCALE @ A1 1:50	SCALE @ A3 1:100	DATE 02-08-2017	PROJECT NUMBER 26942	DRAWING NUMBER PL_ALLEY	REVISION A
DRAWN BY -	CHECKED -	STATUS -			