## Revisions

| | | |
|---|---|---|
| A | Alerations to side and rear fenestration and porch | 20.07.17 |
| B | Front Porch added | 18.08.17 |
| C | Front landscaping notes added | 06.10.17 |

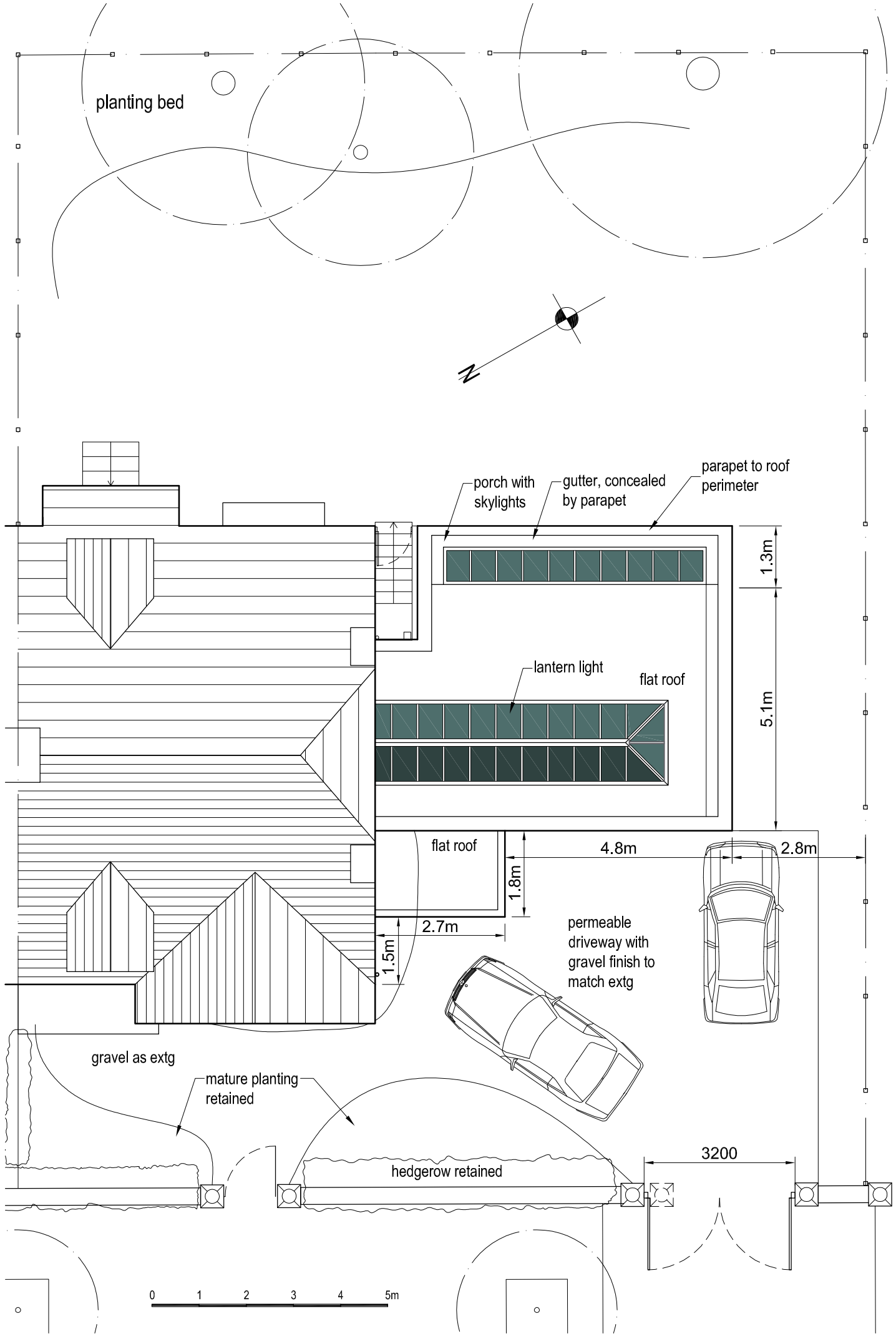


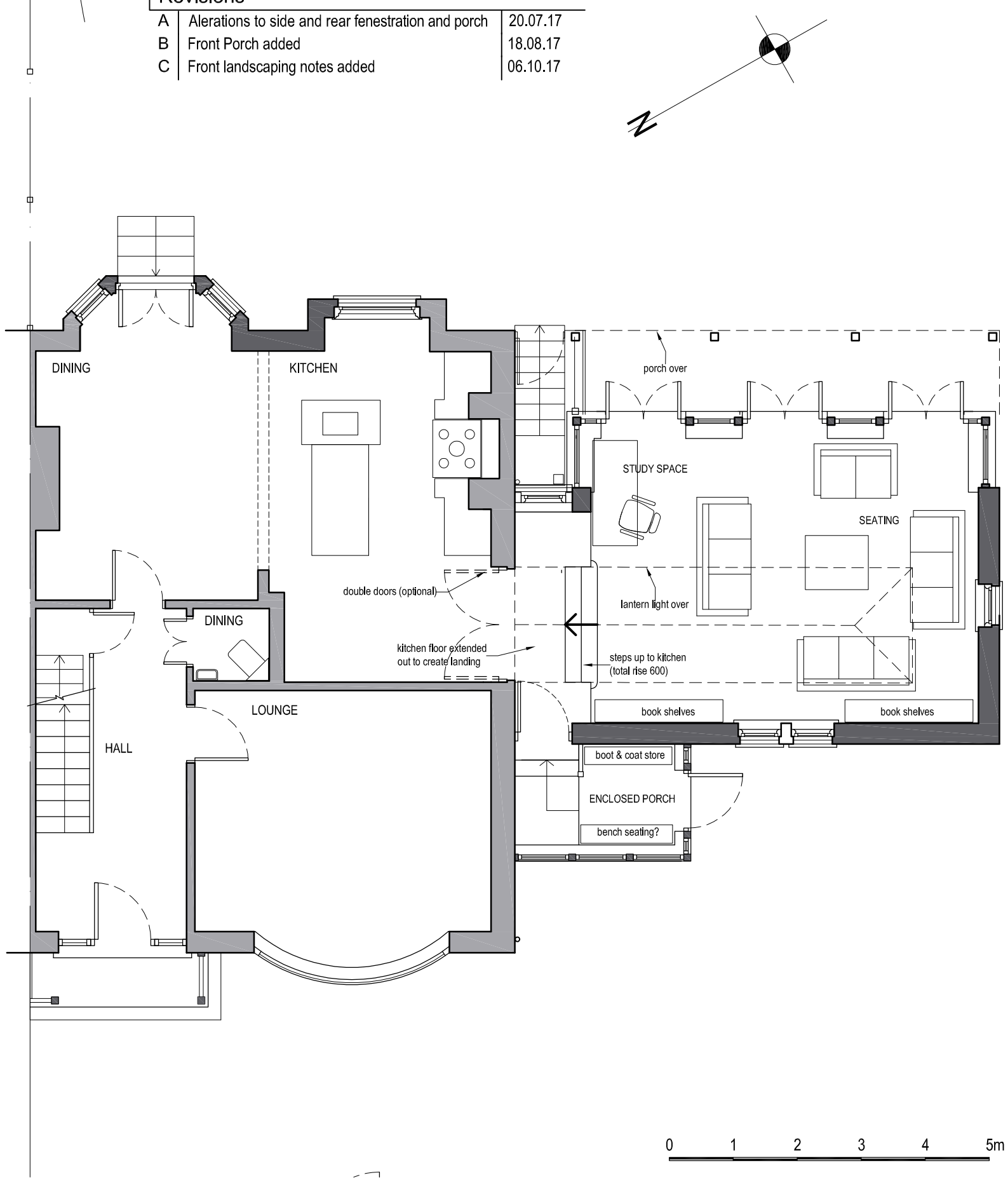


| | | | |
|---|---|---|---|
| job | 11 Redclyffe Road, Didsbury Extension and Alterations | | |
| title | Site and Ground Floor Plan as Proposed | | |
| date 12.06.17 | scale 1/100 & 1/75 @ A3 | dwg. no. 11RR-04 | rev. C |


Ian Ankers architecture
Building and Design Consultants
Ryecroft Farm, Rushton Spencer, Macclesfield, SK11 0RP
t 01260 546944
e ross@ianankers.co.uk
w www.ianankers.co.uk