

FRONT ELEVATION - OLDHAM STREET

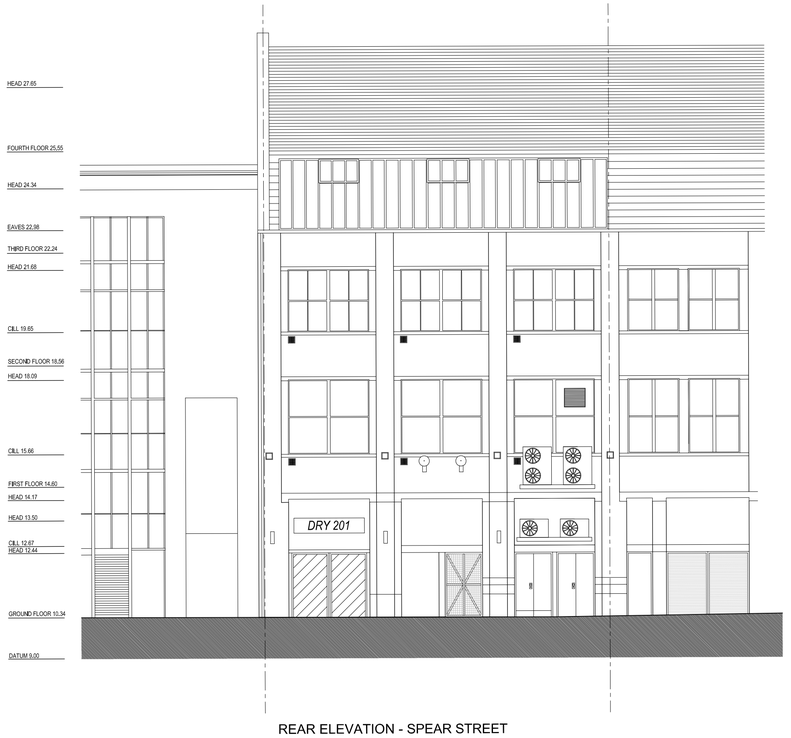

REAR ELEVATION - SPEAR STREET

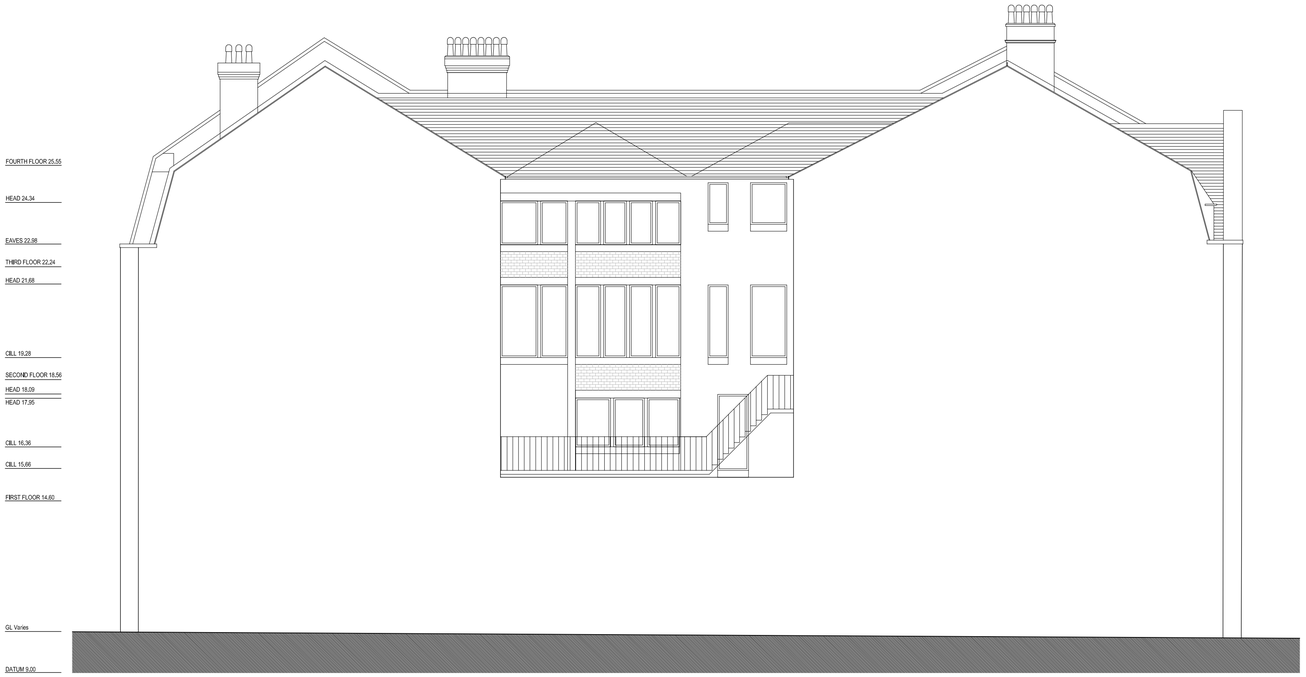

SIDE ELEVATION - EXISTING LIGHTWELL

0m 0.5m 1m 2m 3m 4m 5m 6m 7m 8m 9m 10m

E01

1:100

1:500 50 M
1:100 10 M

Notes

Check all dimensions on site. Do not scale from this drawing
Report any discrepancies and omissions to HLM Architects
This Drawing is Copyright ©

Rev	Description	Date	By	Chk
P03	PROJECT NAME UPDATED	02/10/17	BJC	HLM
P02	ISSUE FOR PLANNING	06/07/17	BW	HLM
P01	PRELIMINARY ISSUE FOR COMMENT	23/06/17	BJC	JW

Revisions

Project

28-30 OLDHAM STREET MANCHESTER

Client

TREASURE CHOICE ENTERPRISES LIMITED

Title

EXISTING GA ELEVATIONS

Drawing No.	Revision
DRY-HLM-01-ZZ-DR-A-00101	**P03**

Scale @ A1	Drawn
1:100	BW
Date	**Checked**
11/05/2017	HLM

HLM

3RD FLOOR
CARVERS WAREHOUSE
77 DALE STREET
MANCHESTER
M1 2HG

T: +44 (0) 161 804 8414

LONDON SHEFFIELD GLASGOW BELFAST CARDIFF PLYMOUTH MANCHESTER JOHANNESBURG ABU DHABI