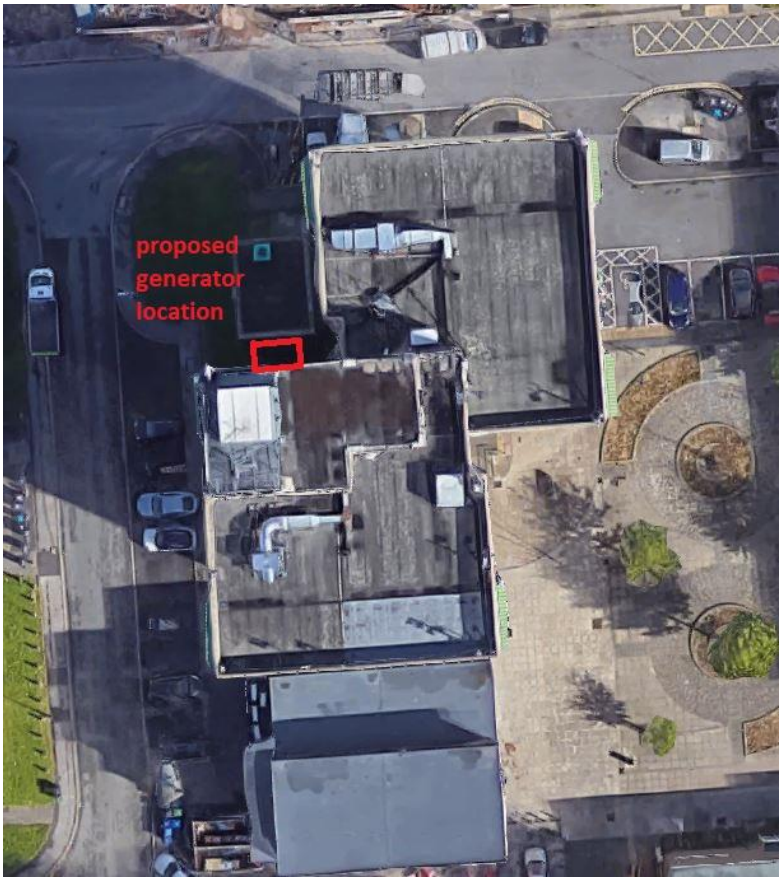

Brookway Court

proposed position of standby generator

