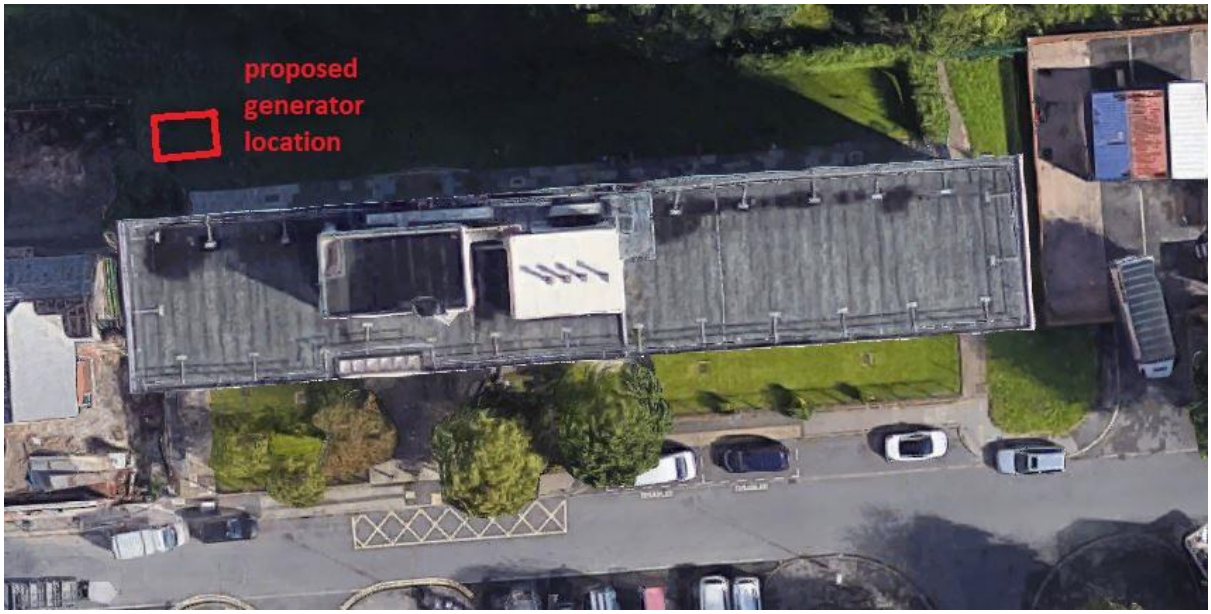

Moorcot Court, Wythenshawe

proposed position of standby generator

