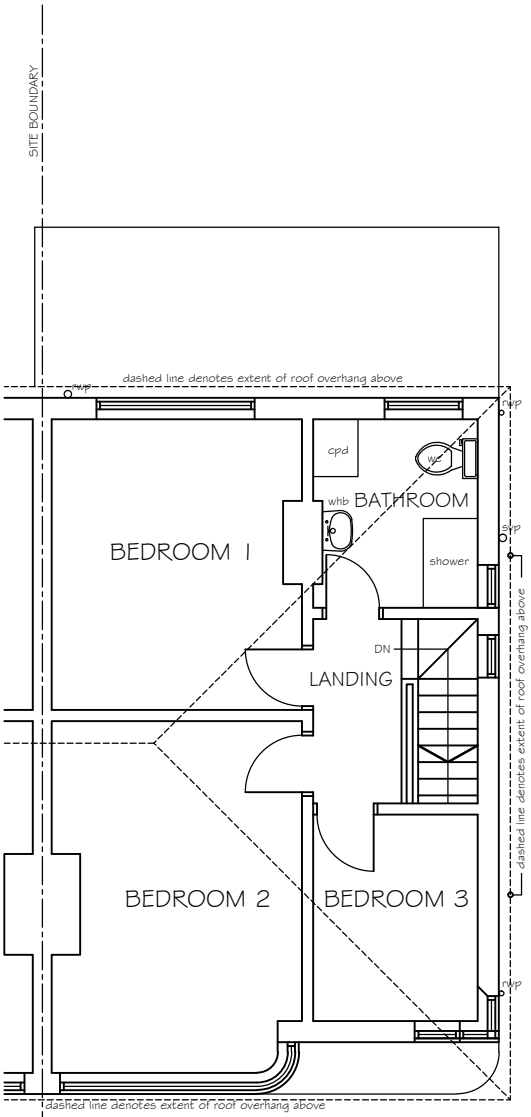

EXISTING FIRST FLOOR LAYOUT 1:100

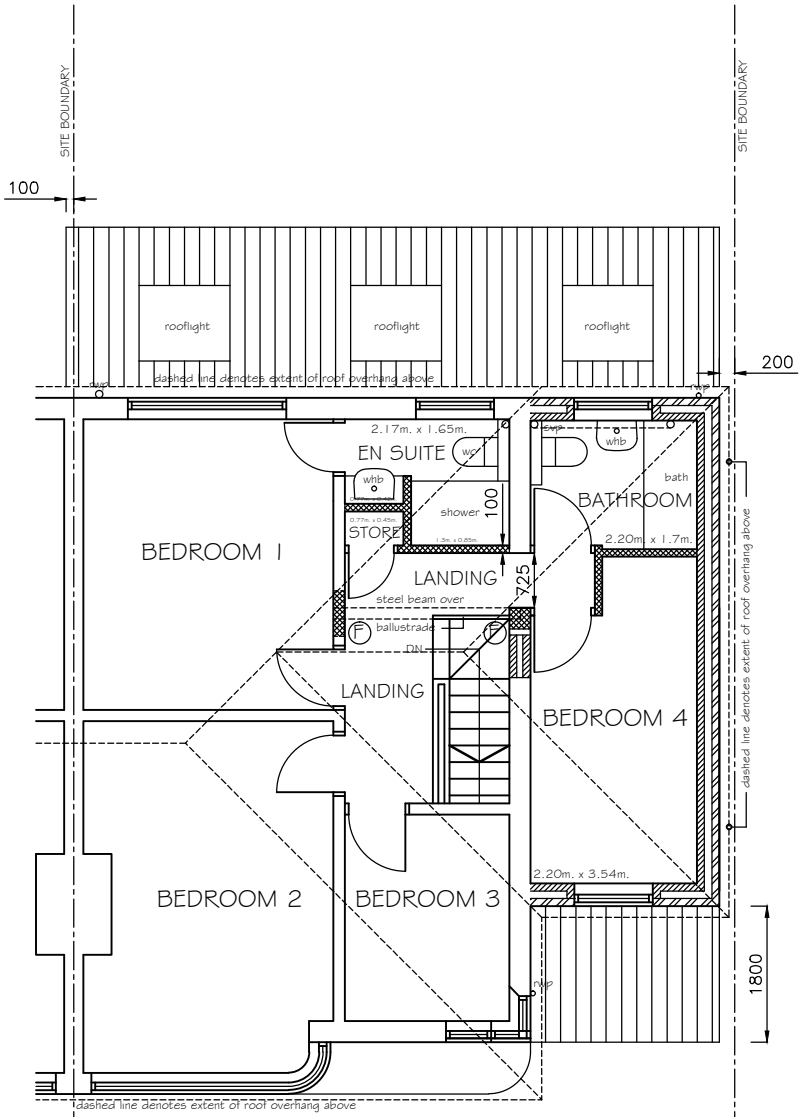

PROPOSED FIRST FLOOR LAYOUT 1:100

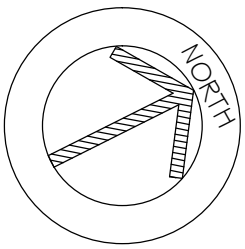

Householder Planning Application: 118129/FH/2017

PROPOSED SINGLE / TWO-STOREY SIDE EXTENSION AND SINGLE-STOREY REAR EXTENSION:
12 MARDALE AVENUE
WITHINGTON
MANCHESTER
M20 4TU

Revision A:
27 November 2017