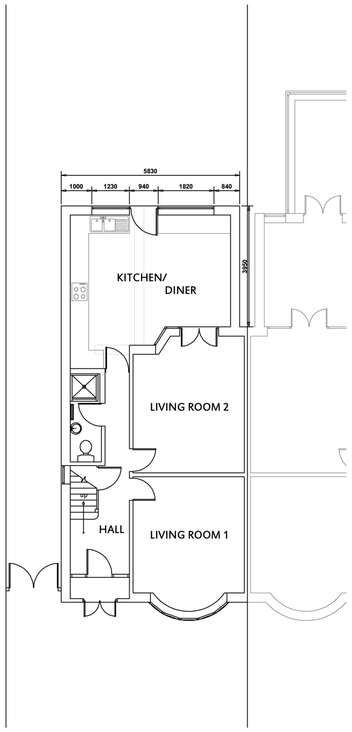

PROPOSED GROUND FLOOR PLAN

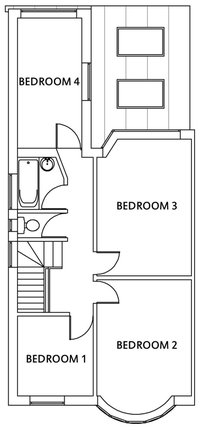

PROPOSED FIRST FLOOR PLAN

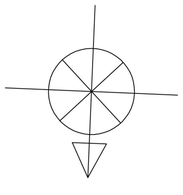



PROPOSED NORTH FACING ELEVATION

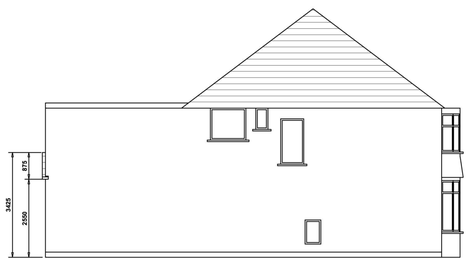

PROPOSED EAST FACING ELEVATION

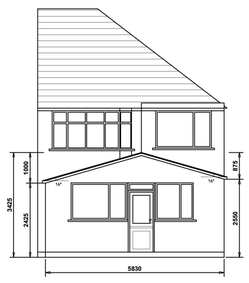

PROPOSED SOUTH FACING ELEVATION

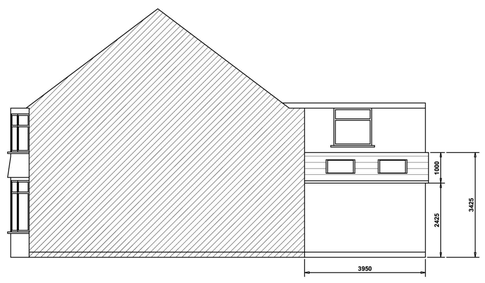

PROPOSED WEST FACING ELEVATION

CLIENT

MR MUHAMMAD ZULFIQAR

PROJECT

195 BRANTINGHAM ROAD
CHORLTON-CUM-HARDY
MANCHESTER
M21 0TT

DRAWING TITLE

PROPOSED:
PLANS, ELEVATIONS

PROPOSAL

PROPOSAL FOR:
GROUND FLOOR REAR EXTENSION, ADDITION OF A GROUND FLOOR WC, REMOVAL OF CHIMNEY INCLUDING ELEVATIONAL ALTERATIONS

DRAWING NUMBER	COUNCIL REVISION	CLIENT REVISION	STATUS
00002	2	5	

SCALE	DATE	PAGE SIZE
1:100	20/11/2017	A1

SCALE BAR

1cm to 1m / 1:100

0m 1m 2m 3m 4m 5m 6m 7m 8m 9m 10m

KEY

Draft Sketch

E-MAIL F.KHAIR@DRAFTSKETCH.CO.UK

TELEPHONE 07587203209

426 BURY OLD ROAD, FIRST FLOOR FLAT, MANCHESTER M25 1PR