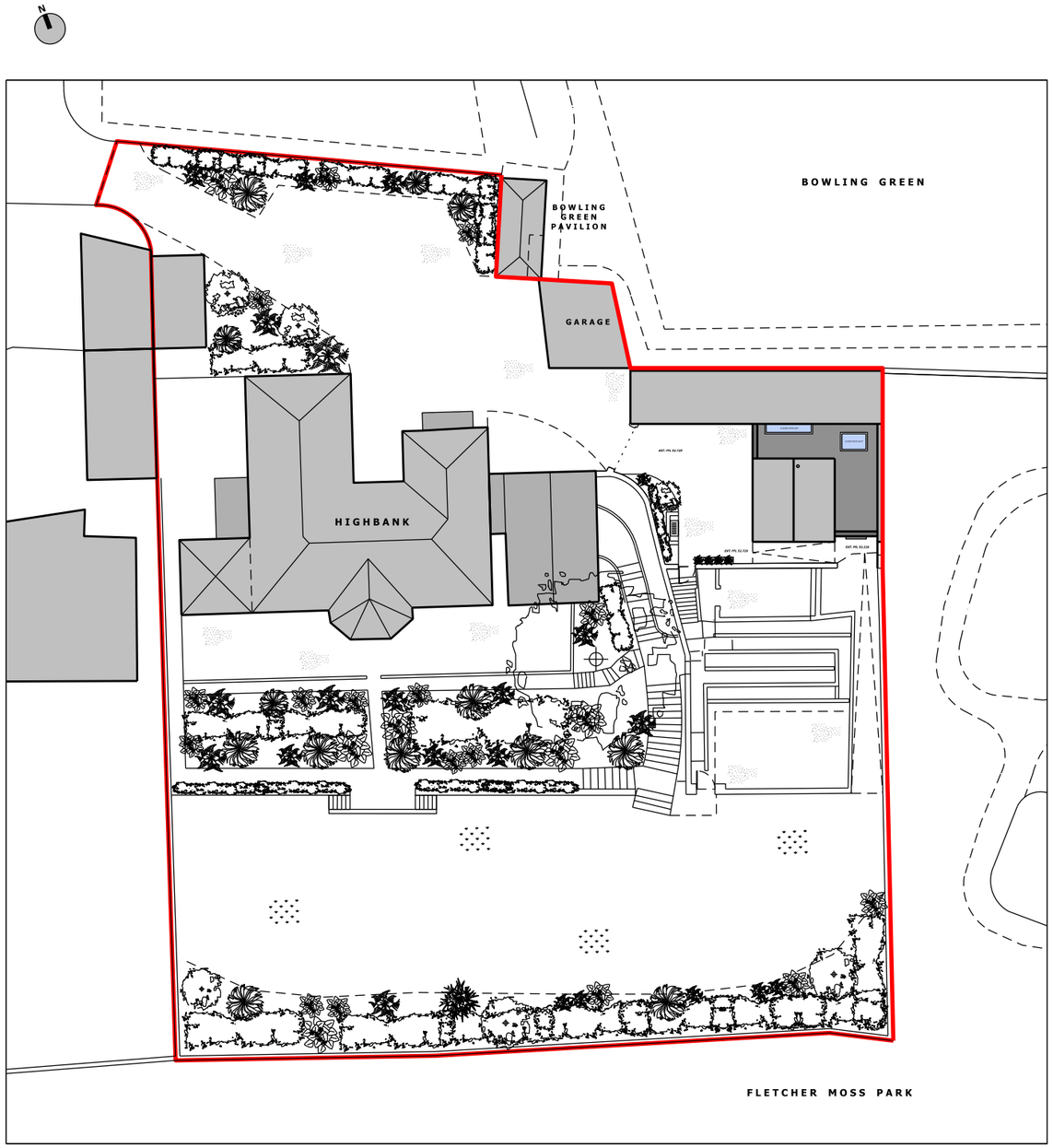

PROPOSED SITE PLAN

Do not scale from this drawing - use figured dimensions only.
This design and drawing is the copyright of BB Heritage Studio Ltd and may not be reproduced in any form without prior written consent. Issue of the drawing does not impart any real or implied copyright licence.

revision / description	date
FIRST ISSUE	

address	The Manchester Bee, Mooring 31, New Islington Marina, Manchester M4 6EA
director	Bernadette Bone ARB RIBACA GradDiplConsAA
phone	07813 076325
company #	8862139
web	www.bbheritagestudio.com
email	info@bbheritagestudio.com

project	Highbank, Didsbury
client	Mr & Mrs Vokes
job no.	0154
drawing title	Proposed Site Plan
drawing no.	0154-AP003
revision	
drawing scale	1:200 @A1