This drawing is protected by copyright and the information contained therein is the property of William McCall.
The drawing must not be copied and the information contained therein may not be used or disclosed without written permission of and in the manner permitted by William McCall.

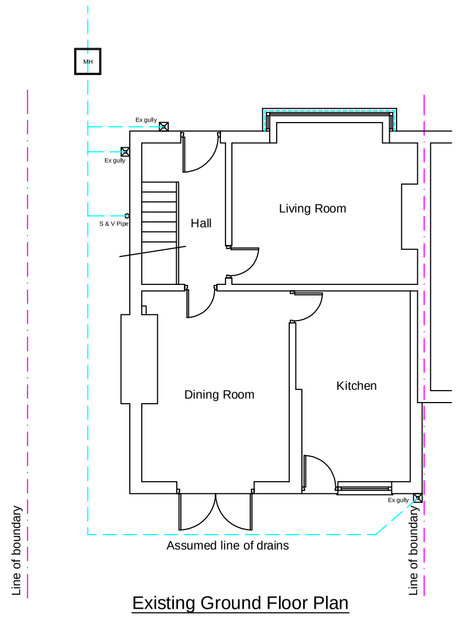

Existing Ground Floor Plan

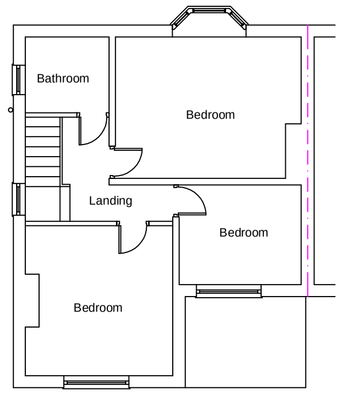

Existing First Floor Plan



Existing Front Elevation

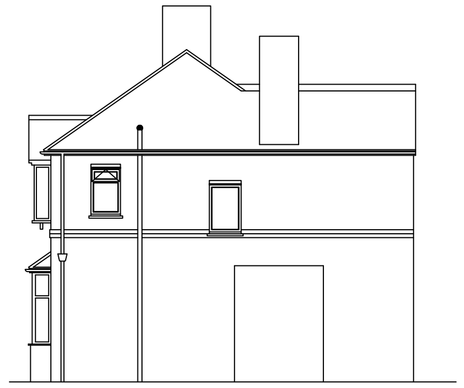

Existing Side Elevation



Existing Rear Elevation

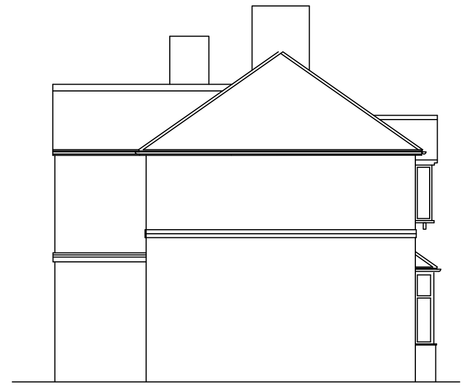

Existing Side Elevation

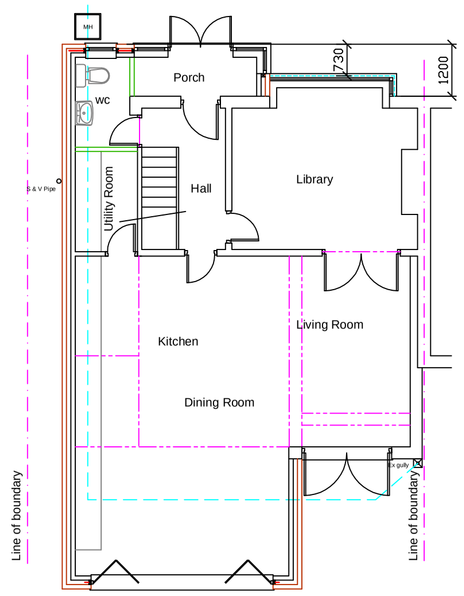

Proposed Ground Floor Plan

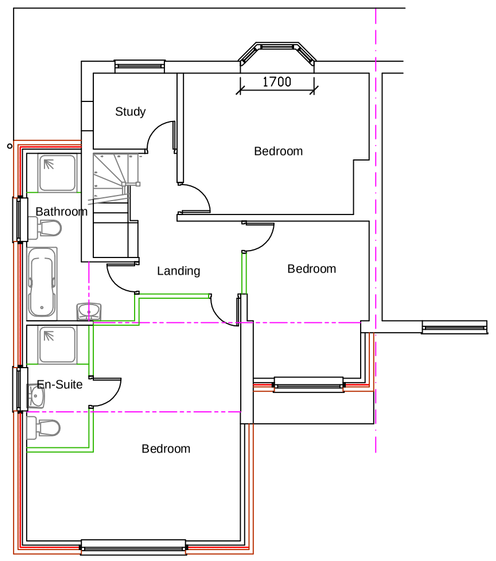

Proposed First Floor Plan

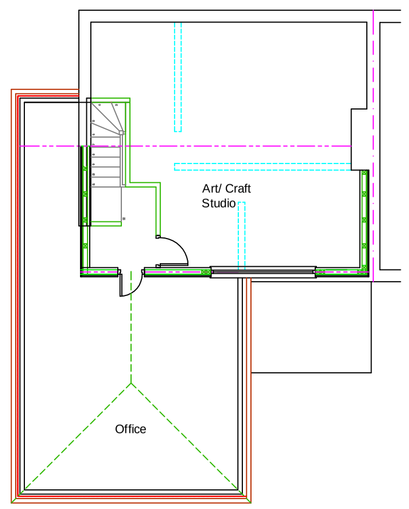

Proposed Attic Floor Plan



Proposed Front Elevation

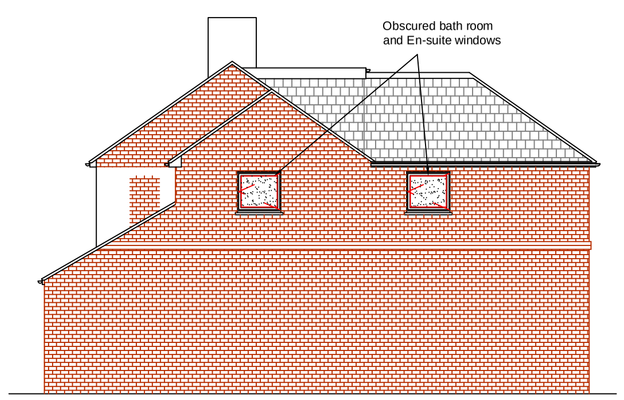

Proposed Side Elevation



Proposed Rear Elevation

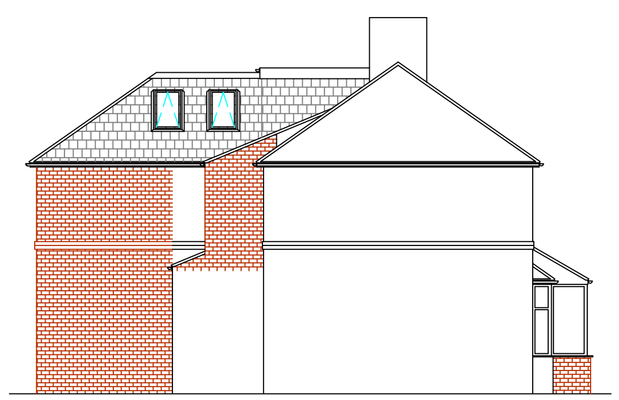

Proposed Side Elevation

Project Title :-	Proposed two storey side extension Rear dormer conversion		
Client :-	Mr K Wong		
Drwg No :- 05/16/075	1 of 2	Date :- May,16	Rev :- *
Scale :- 1:100		Drawn:- WMC	Checked :-
Site Address :-	14 Veronica Road, Didsbury M20 6SU		

14 Primrose Bank
Greenfield
Saddleworth
OL3 7JP
Tel: 01457 871202
www.william-mccall.com
enquiries@william-mccall.com

A.