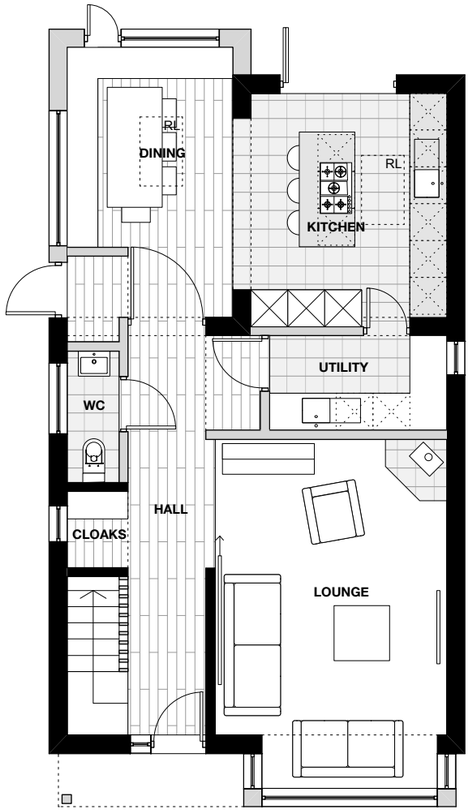

PROPOSED GROUND FLOOR PLAN
1:100 @ A3

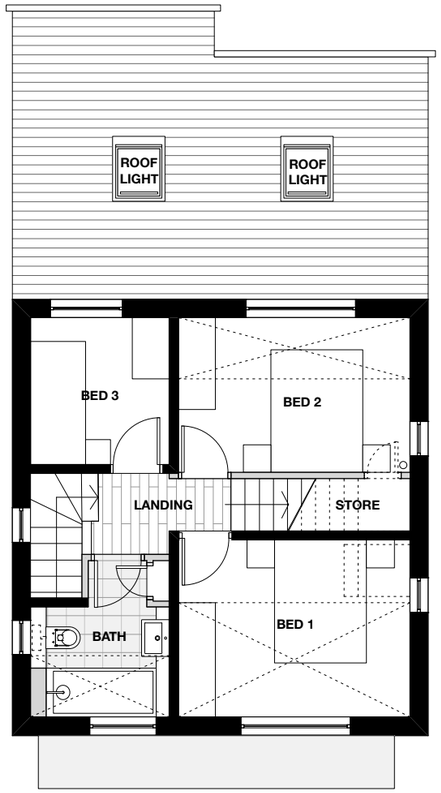

PROPOSED FIRST FLOOR PLAN
1:100 @ A3

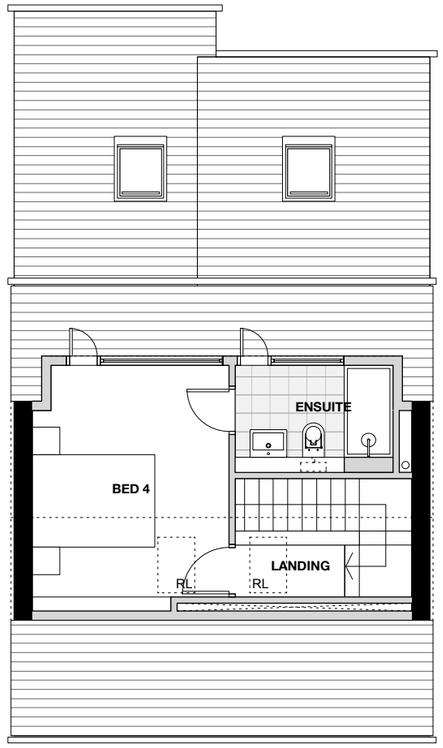

PROPOSED SECOND FLOOR PLAN
1:100 @ A3

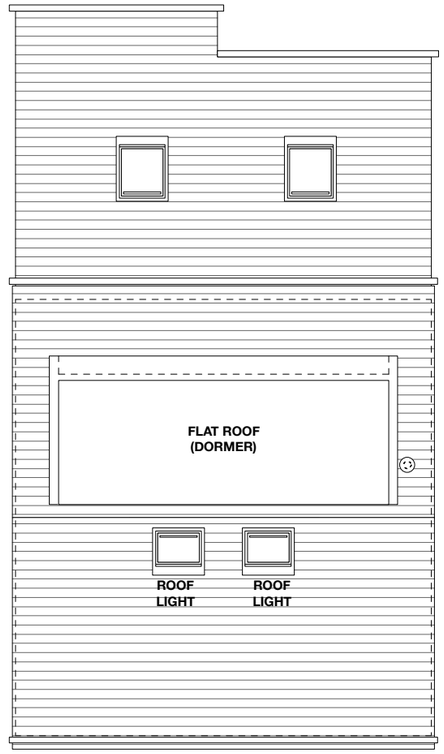

PROPOSED ROOF PLAN
1:100 @ A3

FOR PLANNING

PROPOSED PLANS

1:100 @ A3

REV.	DATE	DESCRIPTION
B	26.08.17	PLANS AMENDED TO REDUCED PROPOSALS
A	08.02.16	ROOF TERRRACE OMITTED , GREEN ROOF ADDED
-	02.02.16	PLANNING SUBMISSION

CLIENT: PAUL BOURNER

PROJECT TITLE: HOUSE REMODELLING

ADDRESS: 4 ARNFIELD ROAD, DIDSBURY

DRAWING TITLE: PROPOSED PLANS OPTION 1

DRAWING NO: **003_P_101B** | SCALE: 1:100 @ A3 | DATE: JAN 2016

ALEX MELHUISH
ARCHITECTURE

19 OLDFIELD ROAD,
SALE,
MANCHESTER
M33 2AP

T 07743219570
E alex_melhuish@hotmail .com