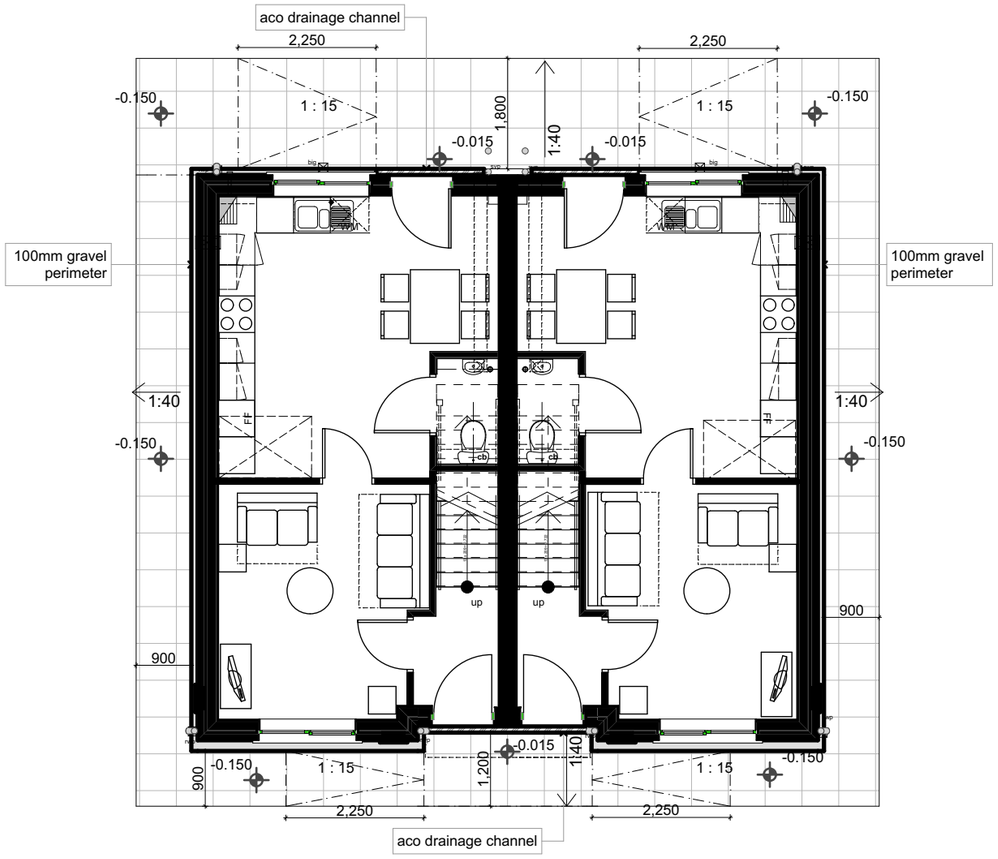

HOUSE - TYPICAL FOOTPATH SETTING OUT

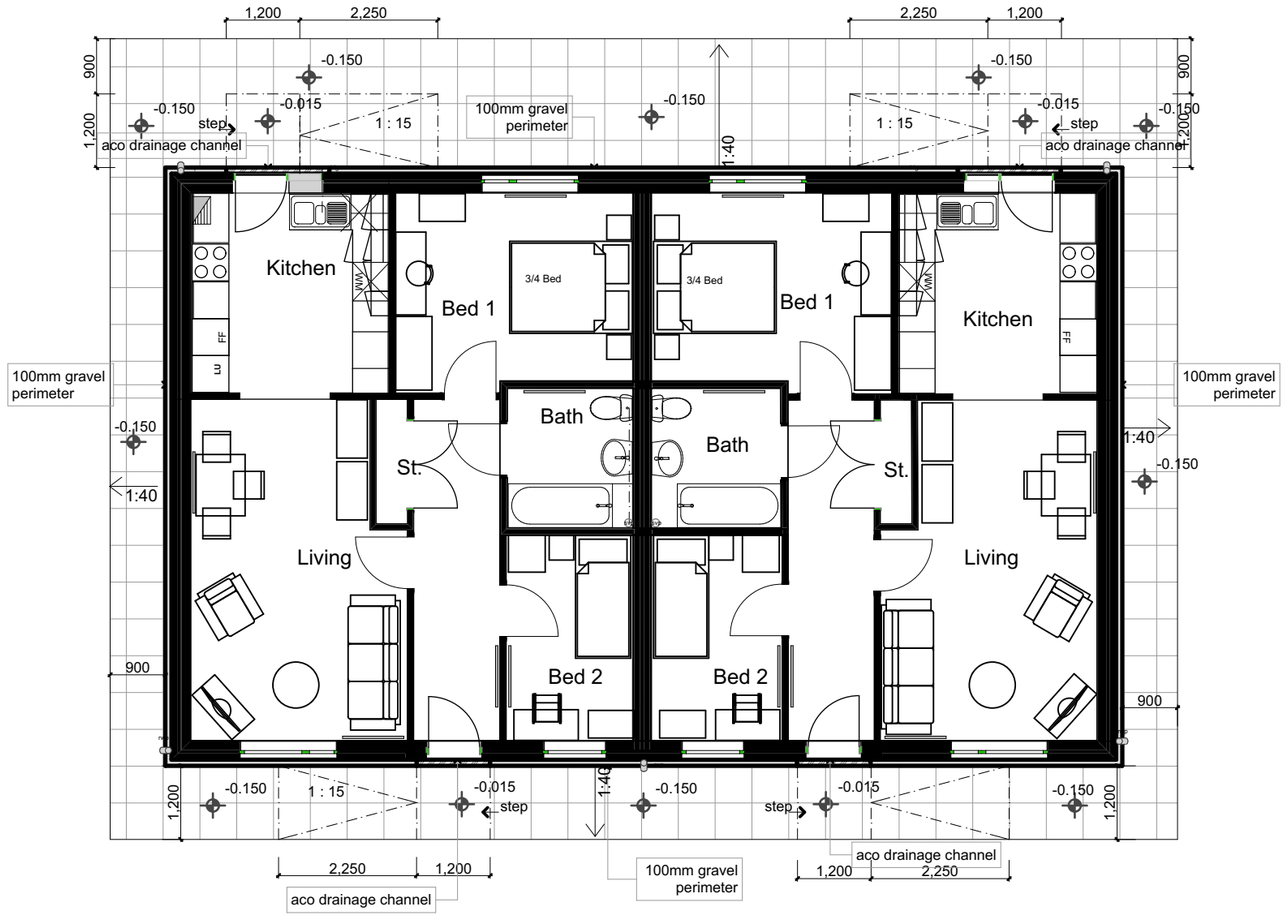

BUNGALOW - TYPICAL FOOTPATH SETTING OUT

North

Scale

Rev.	Date	Description	Drwn.

Note :

Do not scale off this drawing. Do not rely on this drawing for purposes other than the recorded 'Status'. Constructors must be familiar with the client's building asbestos register ahead of facilitating any work contained on this drawing.

This drawing is copyright of HLP Architects & Designers & must not be reproduced unless specifically agreed in writing.

Office Liverpool Nottingham Newcastle Preston

Liverpool
Address

98-100 Duke Street
Post Code

L1 5AG
Tel

0151 708 8944
Website

www.hlpdesign.com

Drawing Title

TYPICAL SETTING OUT OF FOOTPATH AROUND BUILDINGS
Project

North Manchester New Build
Client

Willmott Partnership Homes

Scales @ A3	Date	Drawn	Check
1:100	27.06.2017	TEA	DR

Job Number	Drg. No - Revision	Status
2777	P060-HLP-xx-00-DR-A-005	WIP

Halsall Lloyd Partnership
ARCHITECTS & DESIGNERS