COPYRIGHT

THIS DRAWING IS THE SOLE COPYRIGHT OF KILMARTIN PLOWMAN & PARTNERS LTD AND REPRODUCTION IN ANY FORM IS FORBIDDEN UNLESS PERMISSION IS OBTAINED IN VIRTING.

DO NOT SCALE FROM THIS DRAWING ANY DISCREPANCIES ON SITE SHOULD BE BROUGHT TO THE ATTENTION OF KILMARTIN PLOWMAN & PARTNERS LTD.

WORK AND MATERIALS MUST COMPLY WITH THE CURRENT BUILDING REGULATIONS AND CODES OF PRACTICE AND BE READ IN CONJUNCTION WITH BUILDING SPECIFICATIONS AND OTHER SUB CONTRACTORS INFORMATION.

KPP ARCHITECTS
KILMARTIN PLOWMAN & PARTNERS LIMITED

HARDMAN STREET

BYROM STREET

JODDRELL STREET

BYROM PLACE

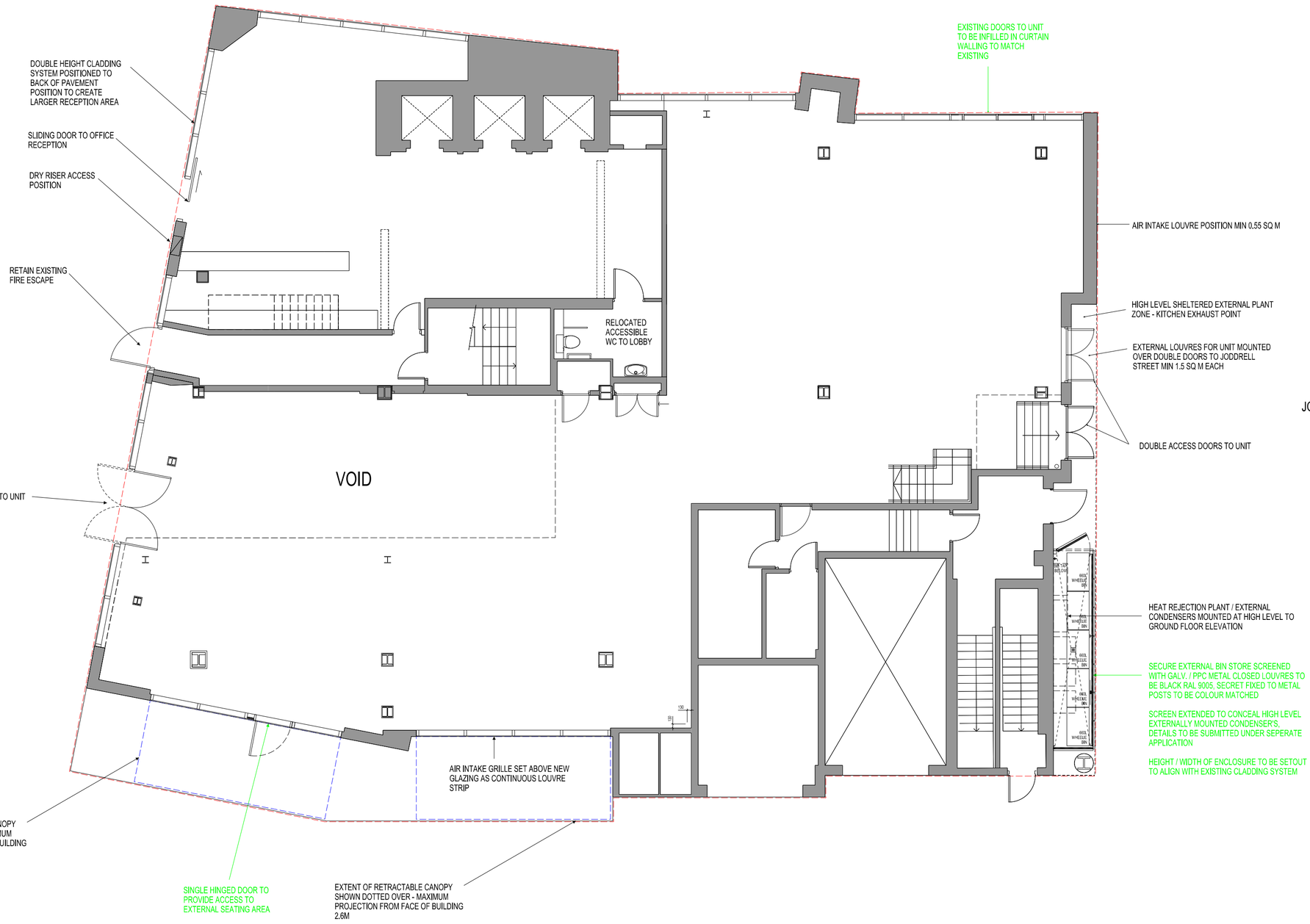

0m 5m 10m

NB MINOR MATERIAL AMENDMENT TO APPROVED PLANS BY UP NORTH ARCHITECTS NO. 16010 - P03E SHOWN GREEN

REV	DRAWN	DATE	DESCRIPTION
.	.	.	.

KPP ARCHITECTS
KILMARTIN PLOWMAN & PARTNERS LIMITED
LODGE HOUSE 12 TOWN STREET
HORSFORTH LEEDS LS18 4RJ
T : 0113 239 0460 F : 0113 239 0475
E : architects@kpp-leeds.co.uk
W : www.kpp-leeds.co.uk

PROJECT TITLE: GROUNDFLOOR RECONFIGURATION
VANTAGE POINT
SPINNINGFIELDS

TITLE: PROPOSED GROUND FLOOR PLAN

STATUS	SCALE	DRAWN
PLANNING	1:100 @A2	NJ
FILE: P:\PROJECTS2\ -		DATE: -
PROJECT: 2124	DRAWING: 2900	REVISION: -