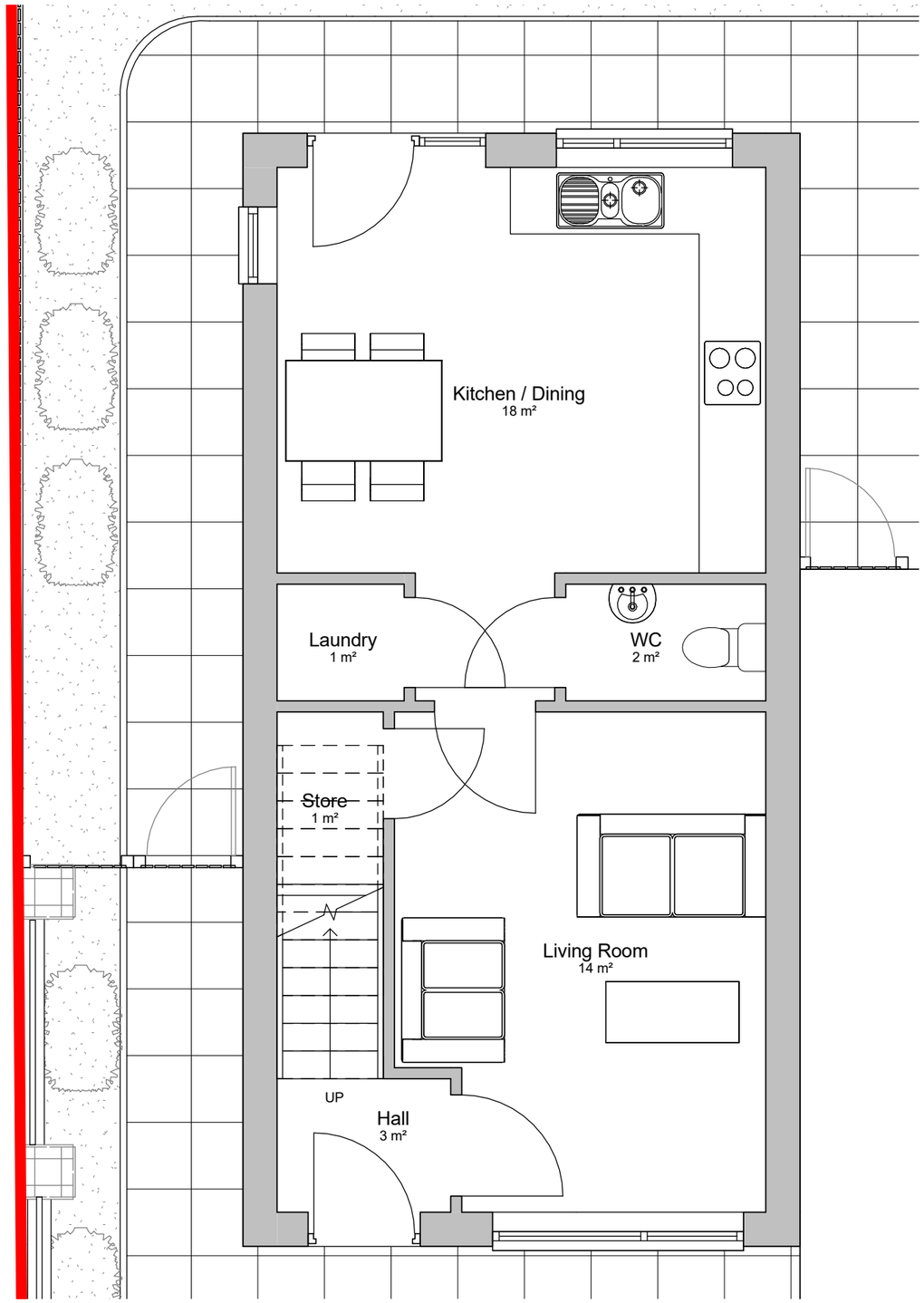

1 Proposed Ground Floor
1 : 50

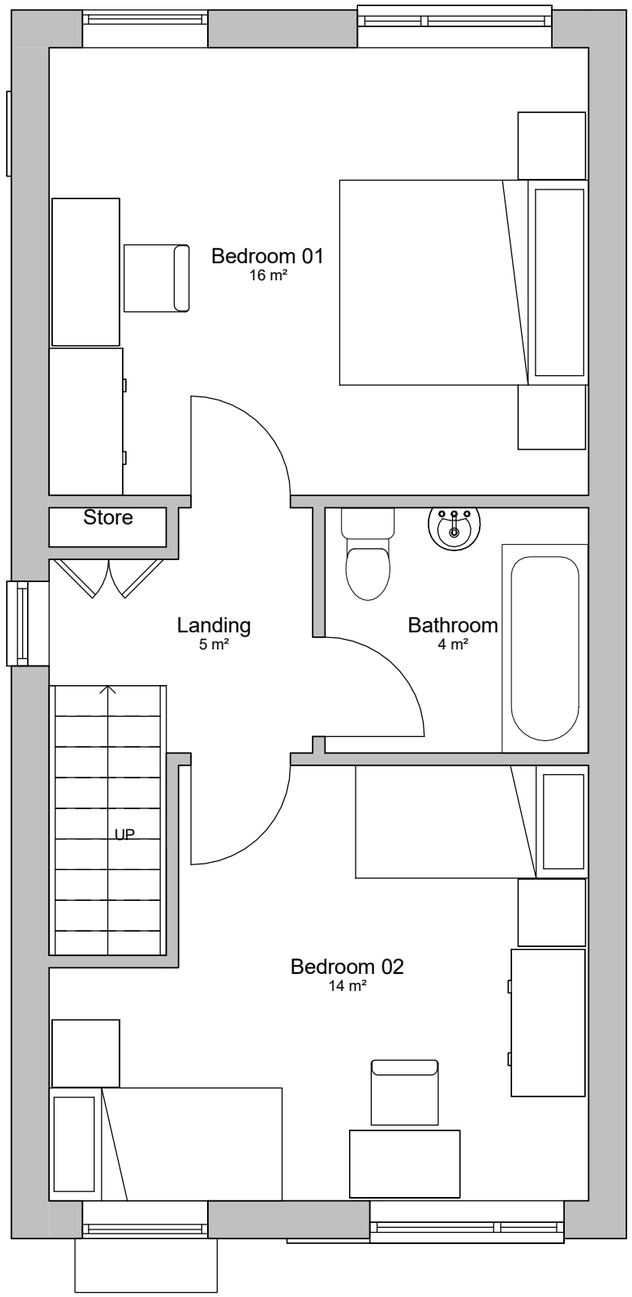

2 Proposed First Floor
1 : 50

General Notes

The Architect shall have no responsibility for any use made of this document other than for that which it was prepared and issued.

All dimensions should be checked on site. Do not scale from this drawing

To be read in conjunction with all other Consultant's drawings.

The Architect to be immediately notified of any discrepancies.

Copyright on this drawing retained by the Architect.

No.	Date	Dwn	Chk	App	Revision or reason for issue
A	24/03/17	SA	SH		Update Elevations
-	06/03/17	SA	SH		Initial Issue

Client
Comfortable Living

createitstudios
leave an impression
Create It Studios (NW) Ltd
Houldsworth Mill Business & Art Centre
Houldsworth Street
Reddish, Stockport
SK5 6DA
info@createitstudios.co.uk

Project Title
Blackrock Street

Scale / North Point
1 : 50

Drawing Title
Proposed Plans

Drawing Number
A1091(02)AP002

Revision
A

Drawing Status
Preliminary