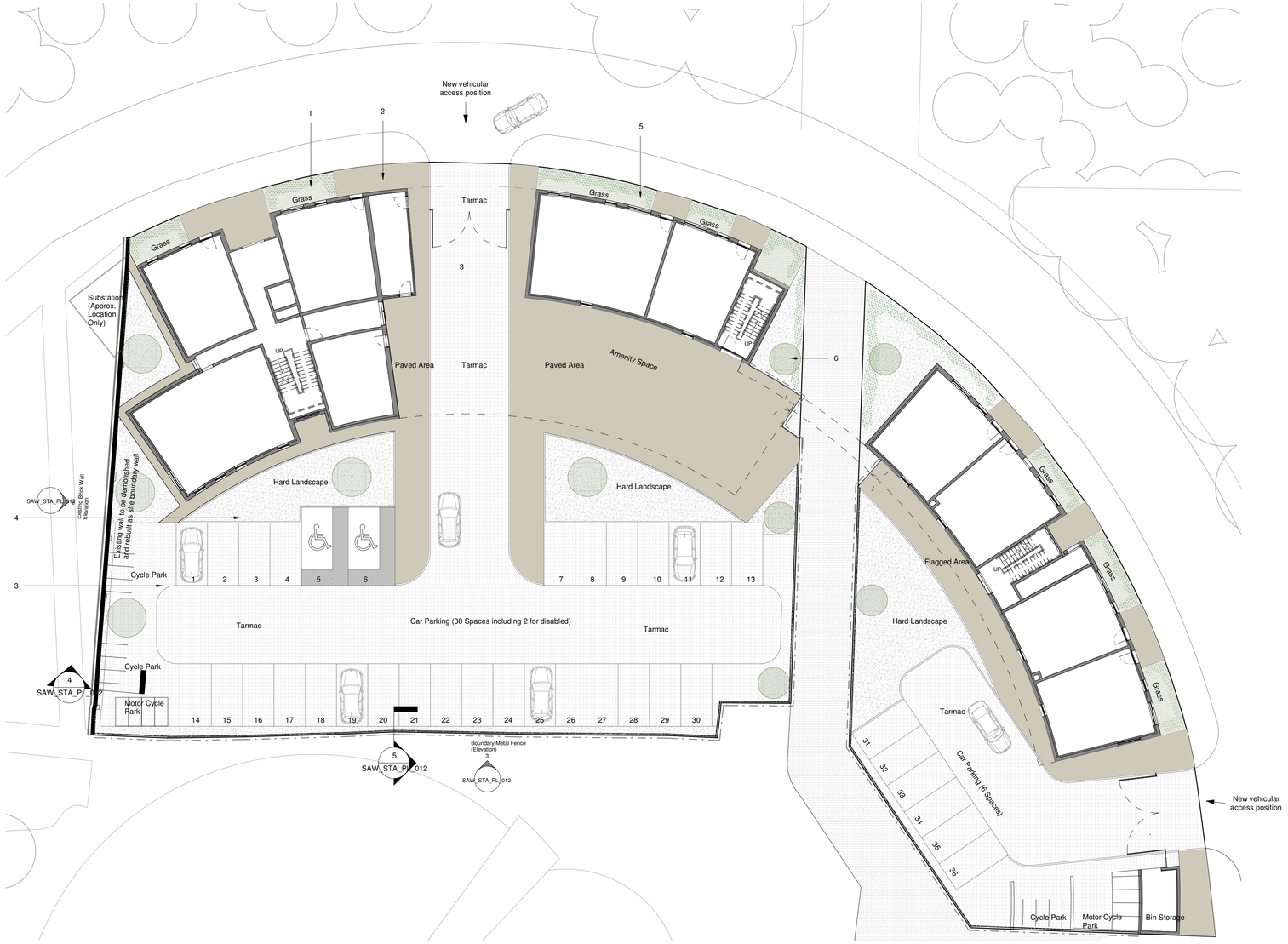

BOUNDARY TRATMENT

1 : 200

Proposed 2.1m Height Boundary Treatment-Elevations & Sections (2.1m height, varies)

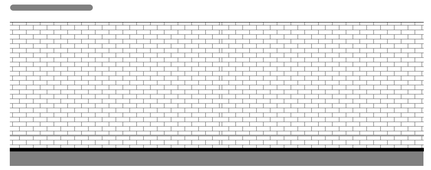

Existing Brick Wall Elevation

1 : 50

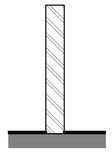

Brick Section

1 : 50

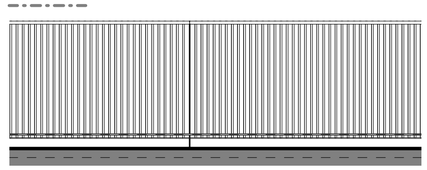

Boundary Metal Fence (Elevation)

1 : 50



Fence Section

1 : 50



Dark Grey coated metallic boundary fence

General Notes:

All site dimensions shall be verified by the Contractor on site prior to commencing any works.

Do not scale from this drawing.

Design intent drawing only.
Construction to comply with latest building regulation requirements.

This drawing is the property of "Studio Tashkeel Architecture" and copyright is reserved by them. The drawing is not to be copied or disclosed by or to any unauthorised persons without the prior written consent of Studio Tashkeel Architecture.

Legend:

List of Amendments include:

1. Corner section of proposal on public house site has been cropped back
2. Amendments to car parking and amenity areas
3. Frame elements revised

Design Principles Retained:

1. Form and proportion of building
2. Bridge link
3. Site entrances and exits
4. Recess to top floor
5. External materials have been refined

Key:

1. Grass to be laid as turf
2. Paved Area
3. Tarmac
4. Hard landscape
5. Defensive Landscaping
6. Trees

0 2 4 6 8m
1:200

Rev	Description	Date	Dr by	App by
original by		date created		approved by
Author		03/12/18		Approver

client name
TNS Developments Ltd.

project
SAWLEY ROAD-APARTMENT PROPOSAL

drawing
Boundary Treatment

computer file	plot date
C:\Users\Hasan\Desktop\SAW_STA_XX_M3_XR_CENTRAL_MN(Recovery).rvt	
project number: 1708101	scale: As indicated
drawing number: SAW_STA_PL_012	rev: / issue status:

This drawing is to be read in conjunction with all related drawings. All dimensions must be checked and verified on site before commencing any work or producing shop drawings.The originator should be notified immediately of any discrepancy. This drawing is copyright and remains the property of the Studio Tashkeel.

STUDIO TASHKEEL
ARCHITECTURE | INTERIOR DESIGN | URBANISM
6 Bradstone Road, Manchester M8 8WA
+44 (0) 161 637 2797