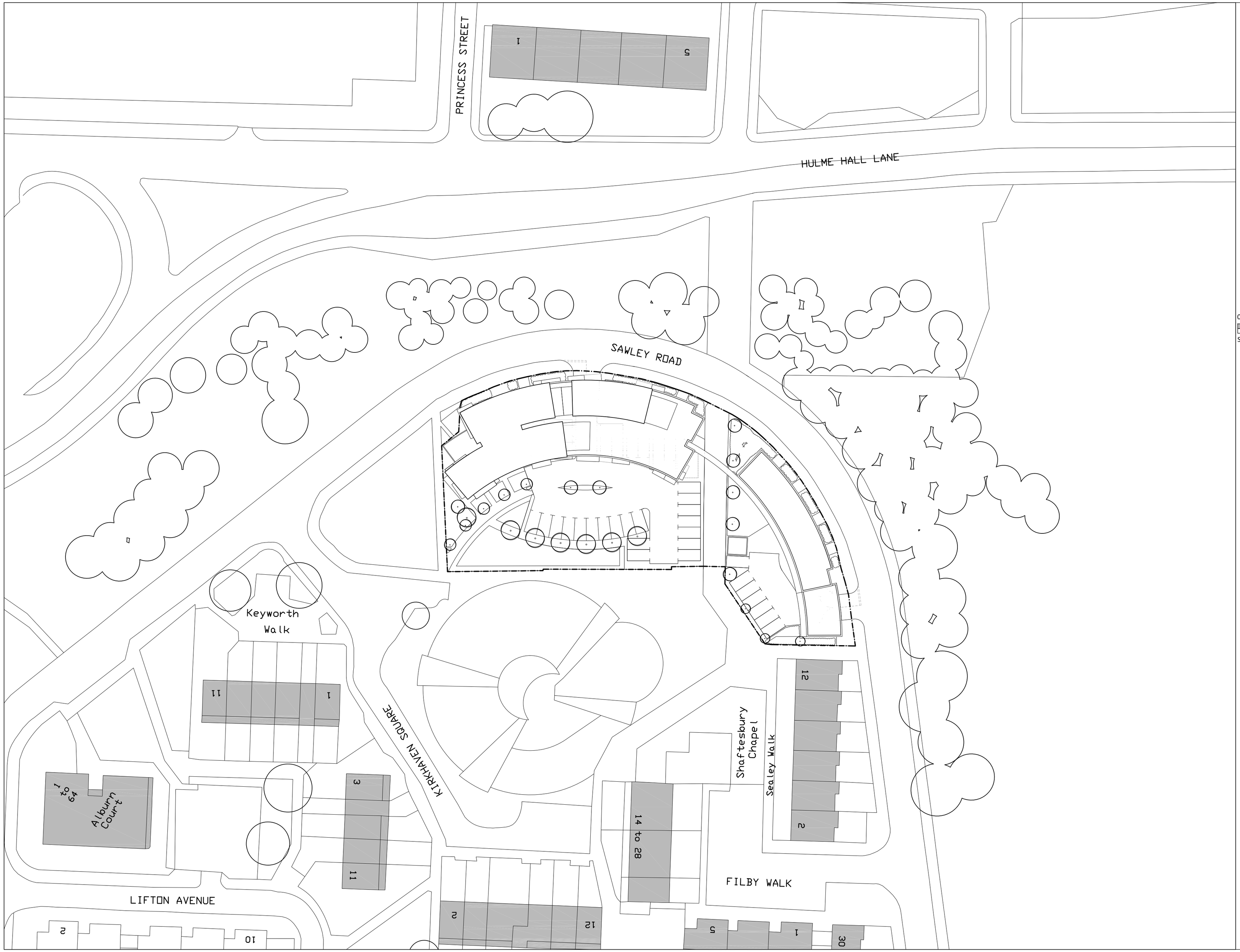


Note:

This drawing should not be scaled unless for planning application purposes. Work to figured dimensions only.

All dimensions and levels to be checked on site.

Land registry title and ownership boundaries are produced by Studio KMA using all reasonable endeavours. We cannot be held responsible for scale discrepancy of plans supplied to us.

Any discrepancies should be reported to Studio KMA at the address below.

This drawing should not be reproduced without written permission from Studio KMA.

Drawing Amendment:

| rev | date | drawn | checked |
|---|---|---|---|
| - | 25/03/15 | RH | AT |

Initial Issue

0 5 10 15 20 25m

Scale 1:500 @ A2

Project Title

Miles Platting
Sawley Road

Drawing Title

Proposed
Site Plan

| Project No. | Drawing No. |
|---|---|
| T464 | P003 |
| Date | Scale |
| 25/03/2015 | 1:500 @ A2 |
| Stage | Revision |
| Stage 3 | - |
| Drawn By | Auth By |
| RH | AT |

Studio KMA Limited
26 Tanner Business Centre
Waterside Mill Chew Valley Road
Greenfield Oldham OL3 7NH
www.studiokma.co.uk