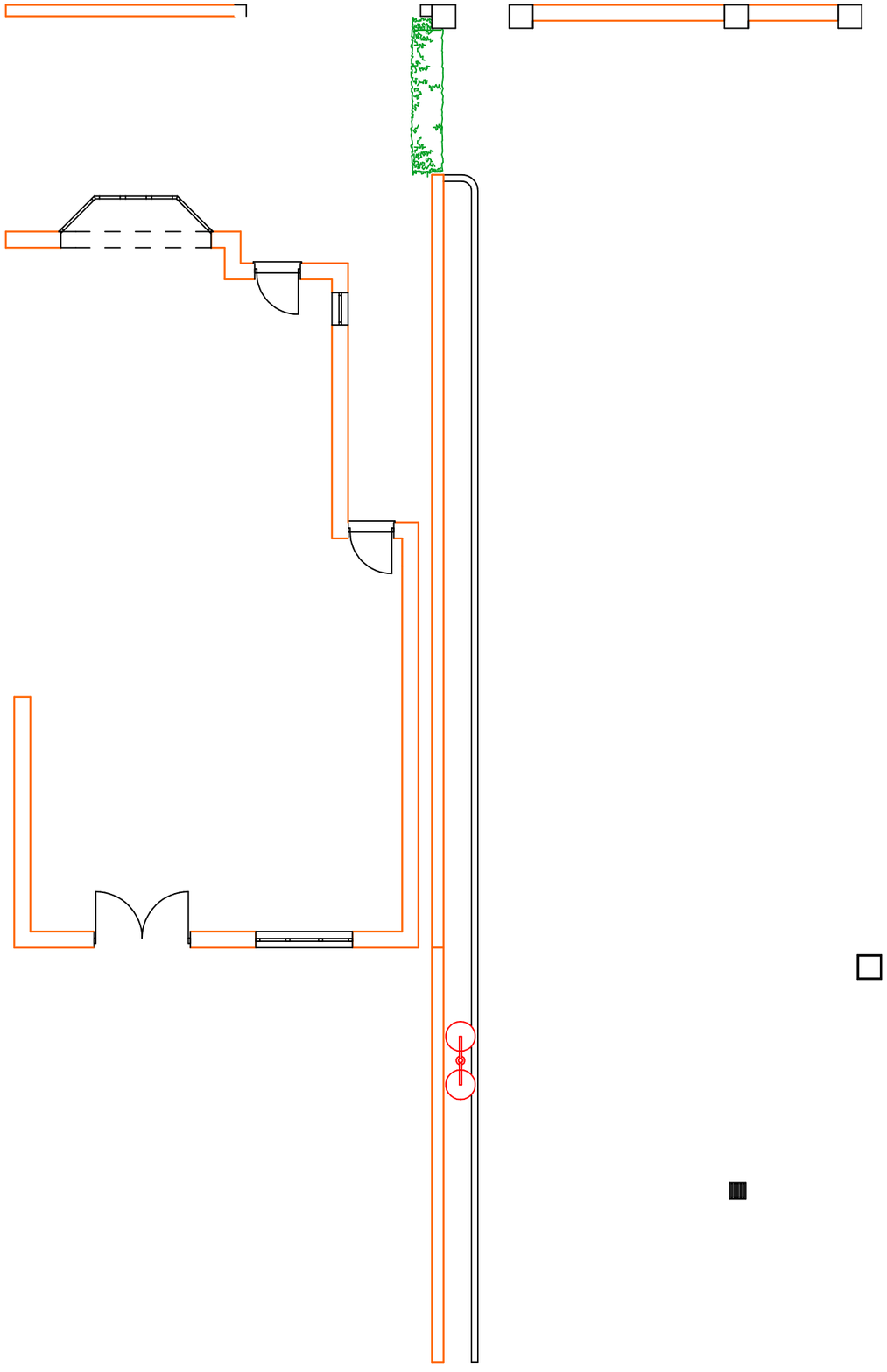

Existing Ground

P1/14

T1089.2.3 = 13/03/18 parking changes

Notes:- This drawing is COPYRIGHT no copy or alteration may be made without our prior permission

DO NOT SCALE FROM THIS DRAWING FOR SETTING OUT OF WORKS

Goodchild Architectural

Chartered Architectural Technologist

62 Belmont Ave, Springhead,
Oldham, OL4 4RS.
Tel : 079-000-000-45

Scale: *1:100*

Date: *04/05/12*

Dwg. No. Rev. *T1089.2.3*

Client: *Dar Ul Uloom Islamia*

Address: *Stamford rd/ Hawkhurst rd*
Longsight
Manchester M13 0SE

Title: *NEW DWELLING*

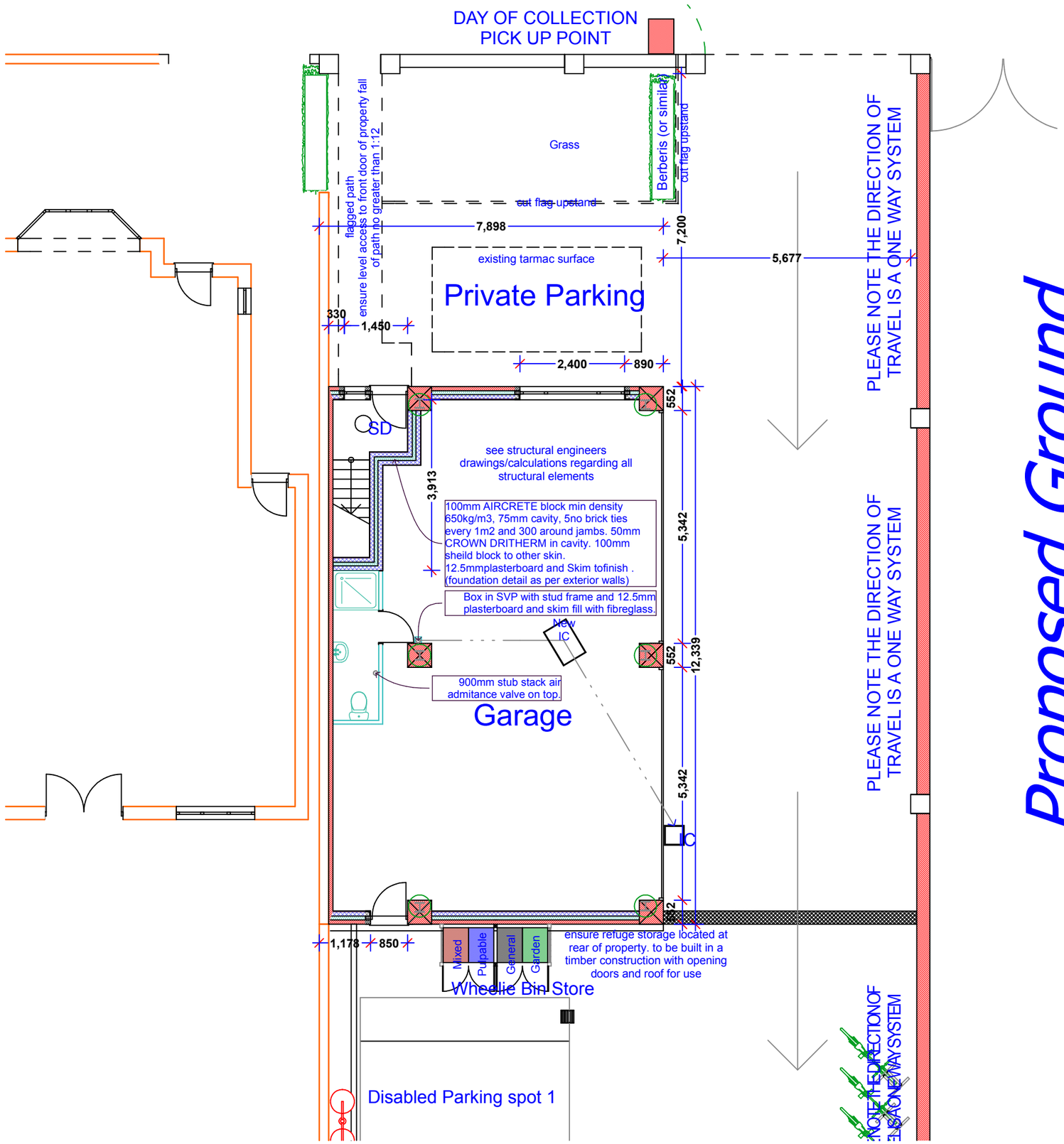

Proposed Ground

P2/14

T1089.2.3 = 13/03/18 parking changes

Notes:- This drawing is COPYRIGHT no copy or alteration may be made without our prior permission

DO NOT SCALE FROM THIS DRAWING FOR SETTING OUT OF WORKS

Goodchild Architectural

Chartered Architectural Technologist

62 Belmont Ave, Springhead,
Oldham, OL4 4RS.
Tel : 079-000-000-45

Scale: *1:100*

Date: *04/05/12*

Dwg. No. Rev. *T1089.2.3*

Client: *Dar Ul Uloom Islamia*

Address: *Stamford rd/ Hawkhurst rd*
Longsight
Manchester M13 0SE

Title: *NEW DWELLING*

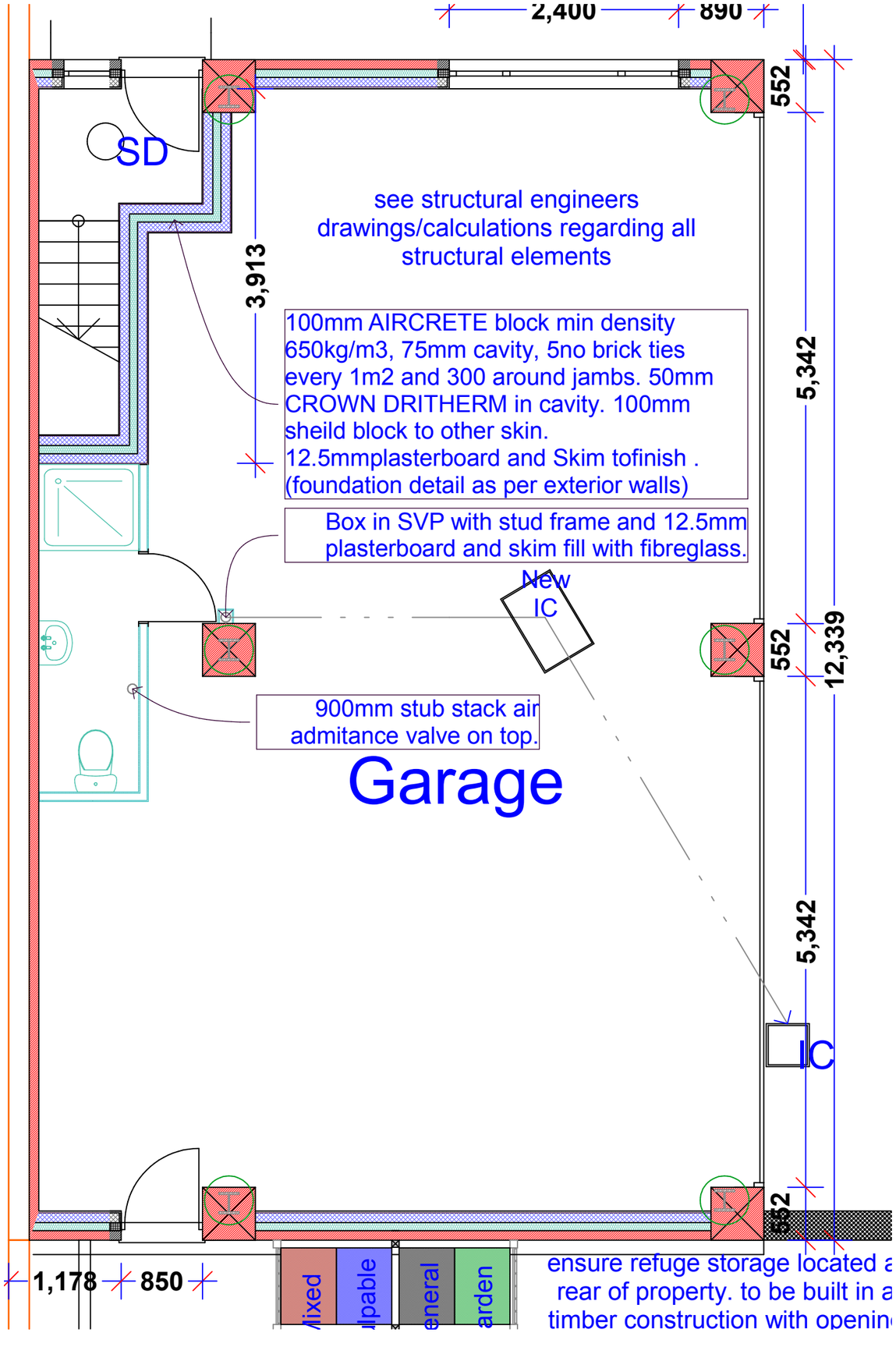

Proposed Ground

P3/14
T1089.2.3 = 13/03/18 parking changes

Notes:- This drawing is COPYRIGHT no copy or alteration may be made without our prior permission

DO NOT SCALE FROM THIS DRAWING FOR SETTING OUT OF WORKS

Goodchild Architectural

Chartered Architectural Technologist

62 Belmont Ave, Springhead,
Oldham, OL4 4RS.
Tel : 079-000-000-45

Scale: *1:50*

Date: *04/05/12*

Dwg. No. Rev. *T1089.2.3*

Client: *Dar Ul Uloom Islamia*

Address: *Stamford rd/ Hawkhurst rd*
Longsight
Manchester M13 0SE

Title: *NEW DWELLING*

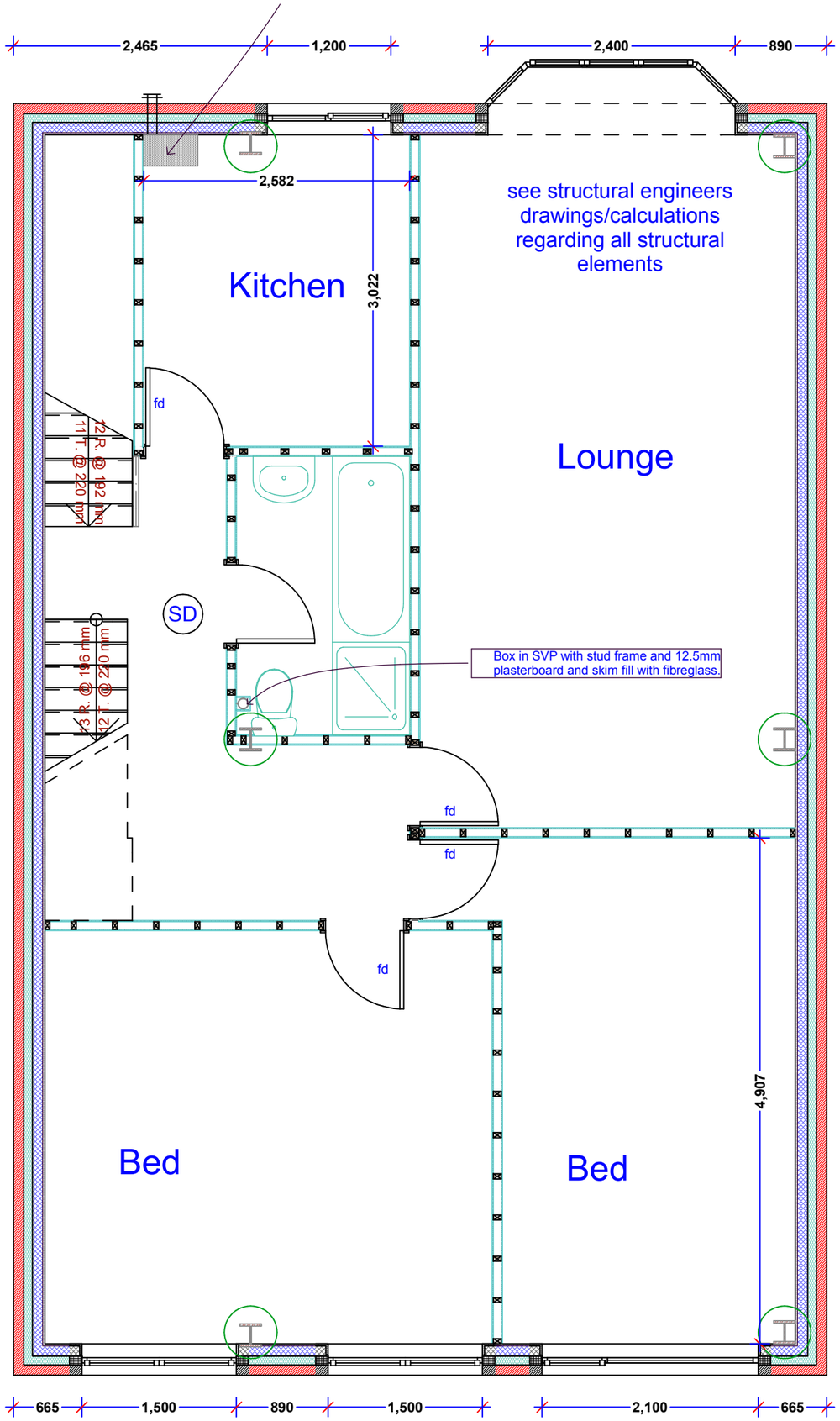

Proposed First

P4/14

T1089.2.3 = 13/03/18 parking changes

Notes:- This drawing is COPYRIGHT no copy or alteration may be made without our prior permission

DO NOT SCALE FROM THIS DRAWING FOR SETTING OUT OF WORKS

Goodchild Architectural

Chartered Architectural Technologist

62 Belmont Ave, Springhead,
Oldham, OL4 4RS.
Tel : 079-000-000-45

Scale: *1:50*

Date: *04/05/12*

Dwg. No. Rev. *T1089.2.3*

Client: *Dar Ul Uloom Islamia*

Address: *Stamford rd/ Hawkhurst rd*
Longsight
Manchester M13 0SE

Title: *NEW DWELLING*

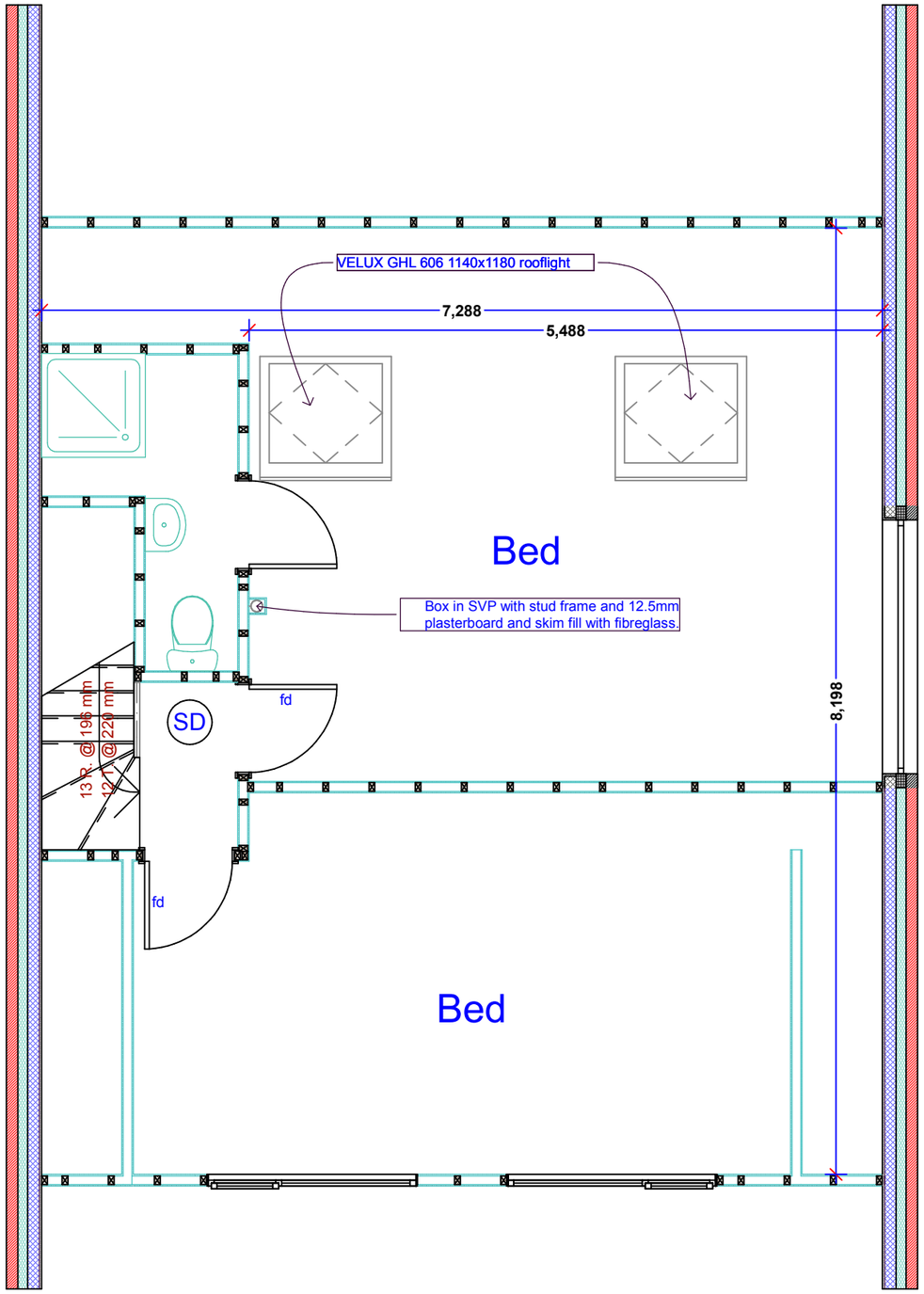

Proposed Second

P5/14

T1089.2.3 = 13/03/18 parking changes

Notes:- This drawing is COPYRIGHT no copy or alteration may be made without our prior permission

DO NOT SCALE FROM THIS DRAWING FOR SETTING OUT OF WORKS

Goodchild Architectural

Chartered Architectural Technologist

62 Belmont Ave, Springhead,
Oldham, OL4 4RS.
Tel : 079-000-000-45

Scale: *1:50*

Date: *04/05/12*

Dwg. No. Rev. *T1089.2.3*

Client: *Dar Ul Uloom Islamia*

Address: *Stamford rd/ Hawkhurst rd*
Longsight
Manchester M13 0SE

Title: *NEW DWELLING*

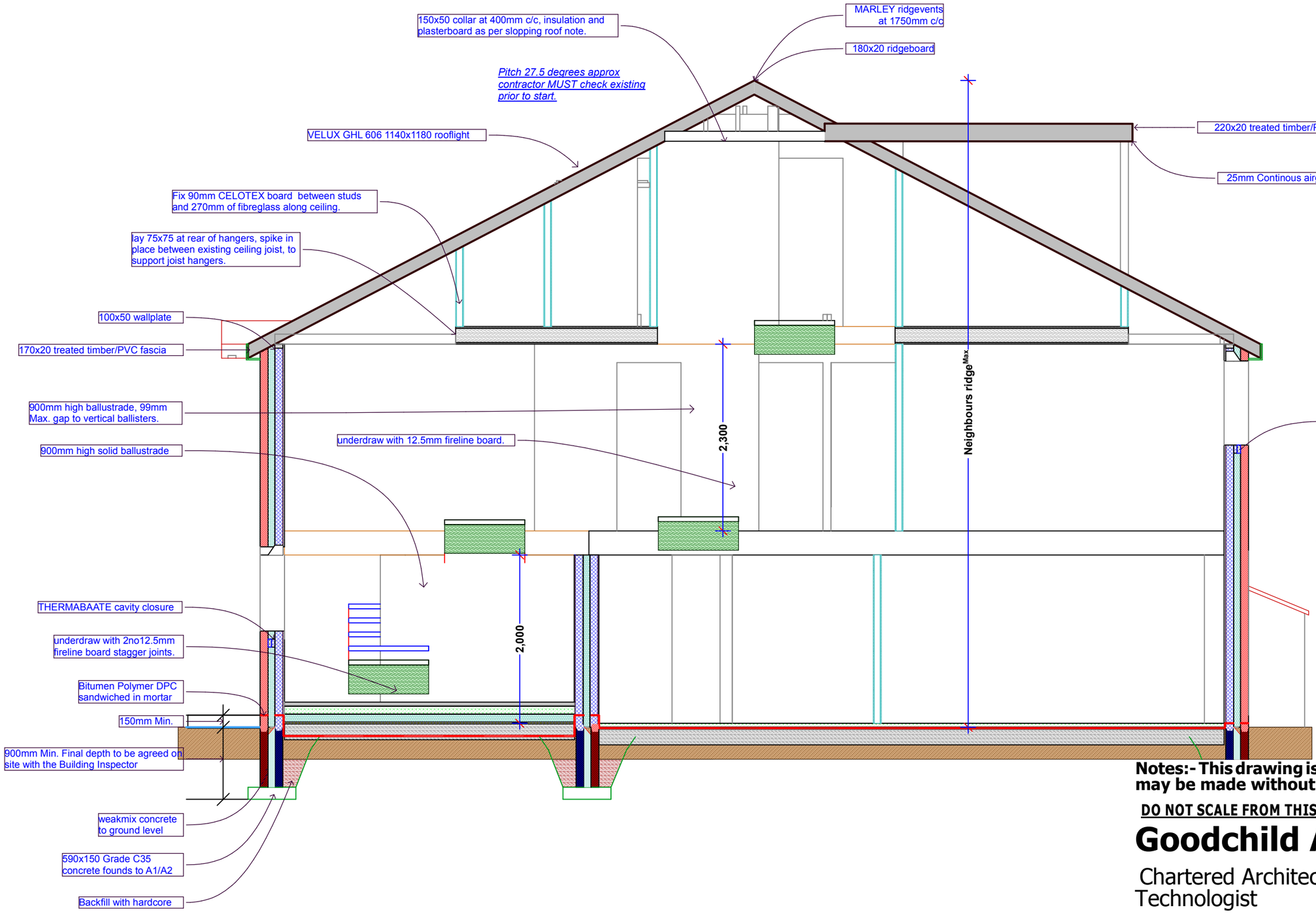

A-A

Notes:- This drawing is COPYRIGHT no copy or alteration may be made without our prior permission

DO NOT SCALE FROM THIS DRAWING FOR SETTING OUT OF WORKS

Goodchild Architectural

Chartered Architectural Technologist

62 Belmont Ave, Springhead,
Oldham, OL4 4RS.
Tel : 079-000-000-45

Scale: *1:50*

Client: *Dar Ul Uloom Islamia*

Date: *04/05/12*

Address: *Stamford rd/ Hawkhurst rd*
Longsight
Manchester M13 0SE

Dwg. No. Rev. *T1089.2.3*

Title: *NEW DWELLING*

P6/14

T1089.2.3 = 13/03/18 parking changes

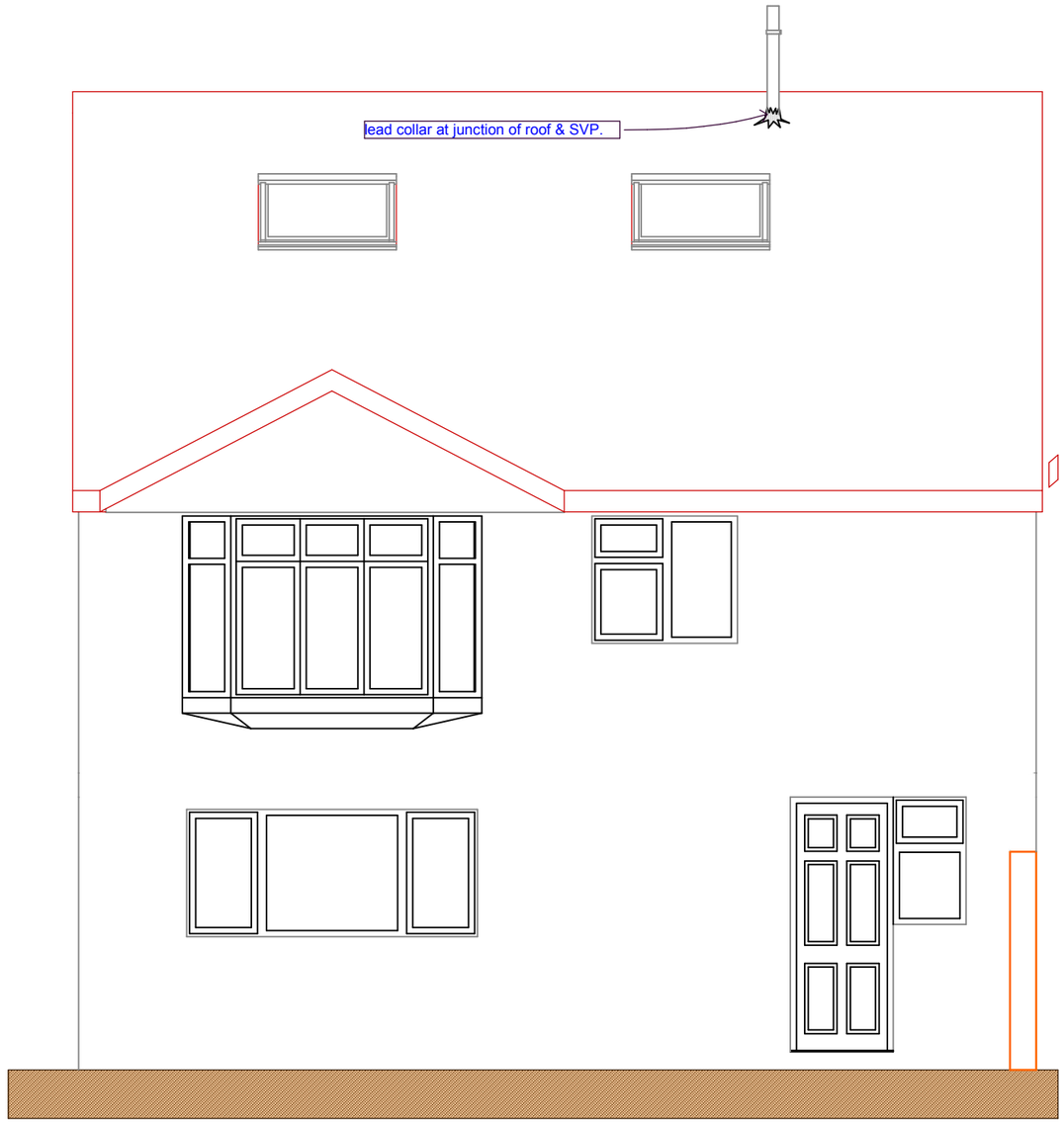

Front

P7/14

T1089.2.3 = 13/03/18 parking changes

Notes:- This drawing is COPYRIGHT no copy or alteration may be made without our prior permission

DO NOT SCALE FROM THIS DRAWING FOR SETTING OUT OF WORKS

Goodchild Architectural

Chartered Architectural Technologist

62 Belmont Ave, Springhead,
Oldham, OL4 4RS.
Tel : 079-000-000-45

Scale: *1:50*

Date: *04/05/12*

Dwg. No. Rev. *T1089.2.3*

Client: *Dar Ul Uloom Islamia*

Address: *Stamford rd/ Hawkhurst rd*
Longsight
Manchester M13 0SE

Title: *NEW DWELLING*

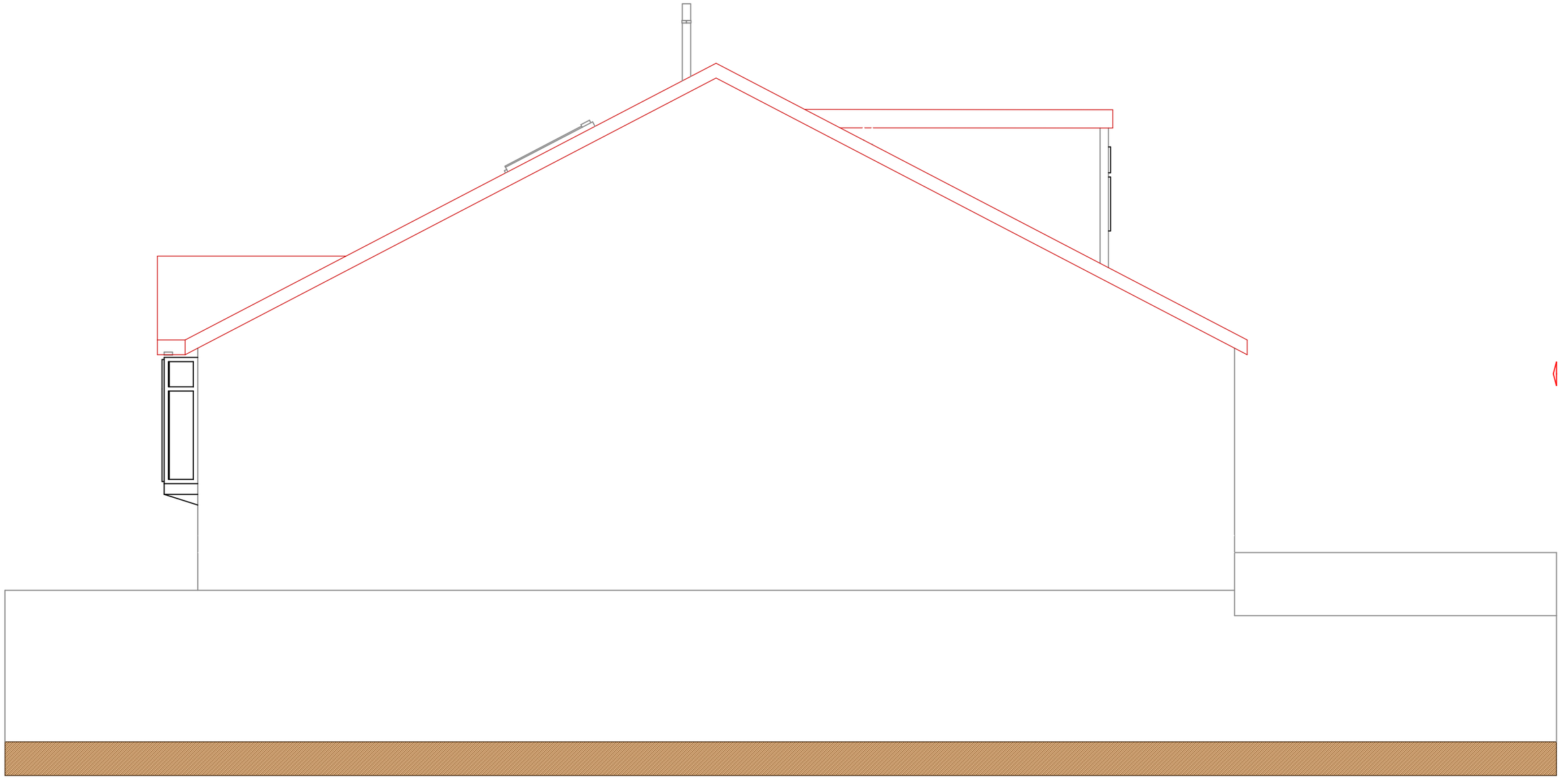

Side

P8/14
T1089.2.3 = 13/03/18 parking changes

Notes:- This drawing is COPYRIGHT no copy or alteration may be made without our prior permission

DO NOT SCALE FROM THIS DRAWING FOR SETTING OUT OF WORKS

Goodchild Architectural

Chartered Architectural Technologist

62 Belmont Ave, Springhead,
Oldham, OL4 4RS.
Tel : 079-000-000-45

Scale: *1:50*

Date: *04/05/12*

Dwg. No. Rev. *T1089.2.3*

Client: *Dar Ul Uloom Islamia*

Address: *Stamford rd/ Hawkhurst rd*
Longsight
Manchester M13 0SE

Title: *NEW DWELLING*

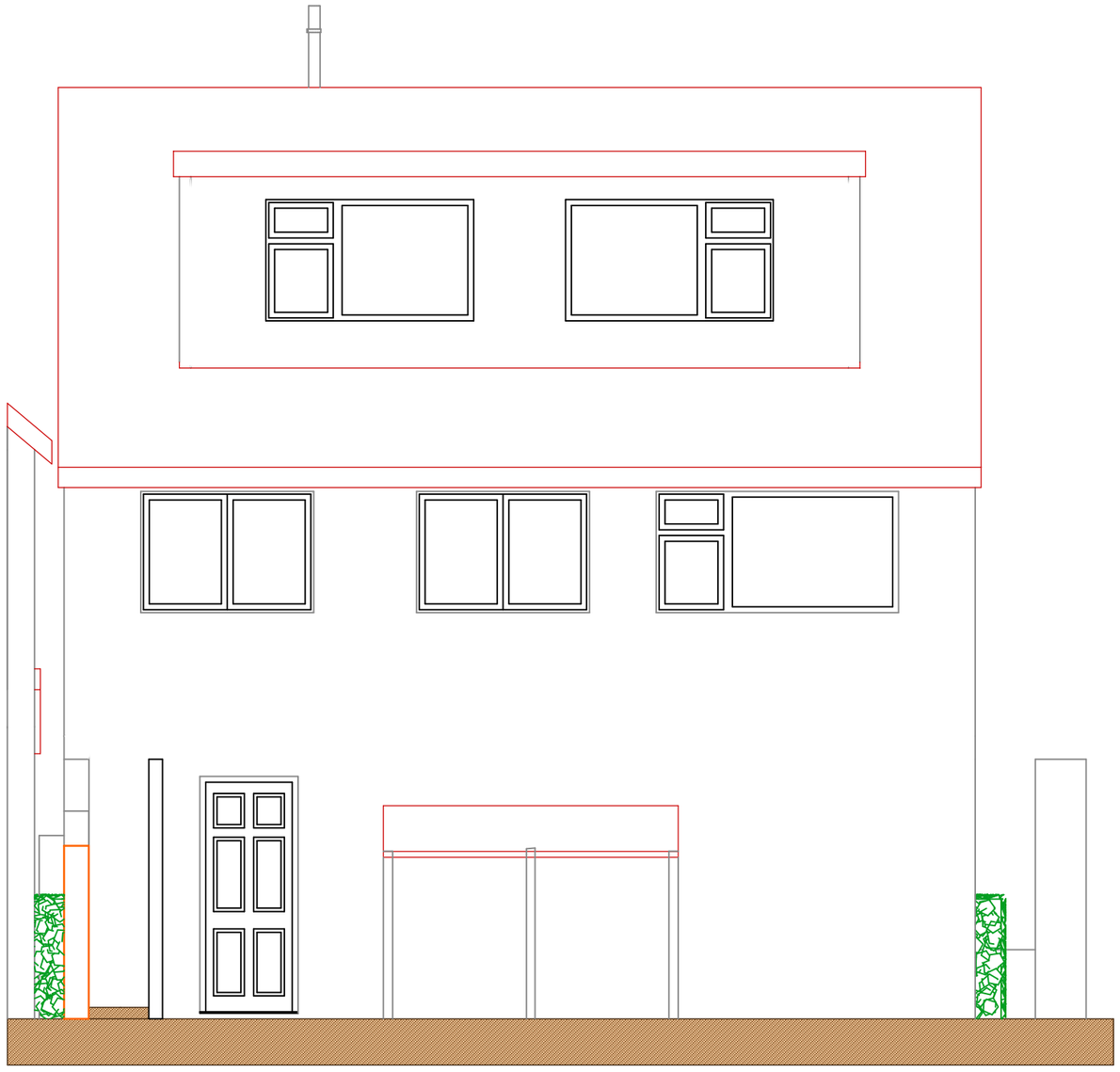

Rear

P9/14

T1089.2.3 = 13/03/18 parking changes

Notes:- This drawing is COPYRIGHT no copy or alteration may be made without our prior permission

DO NOT SCALE FROM THIS DRAWING FOR SETTING OUT OF WORKS

Goodchild Architectural

Chartered Architectural Technologist

62 Belmont Ave, Springhead,
Oldham, OL4 4RS.
Tel : 079-000-000-45

Scale: *1:50*

Date: *04/05/12*

Dwg. No. Rev. *T1089.2.3*

Client: *Dar Ul Uloom Islamia*

Address: *Stamford rd/ Hawkhurst rd*
Longsight
Manchester M13 0SE

Title: *NEW DWELLING*

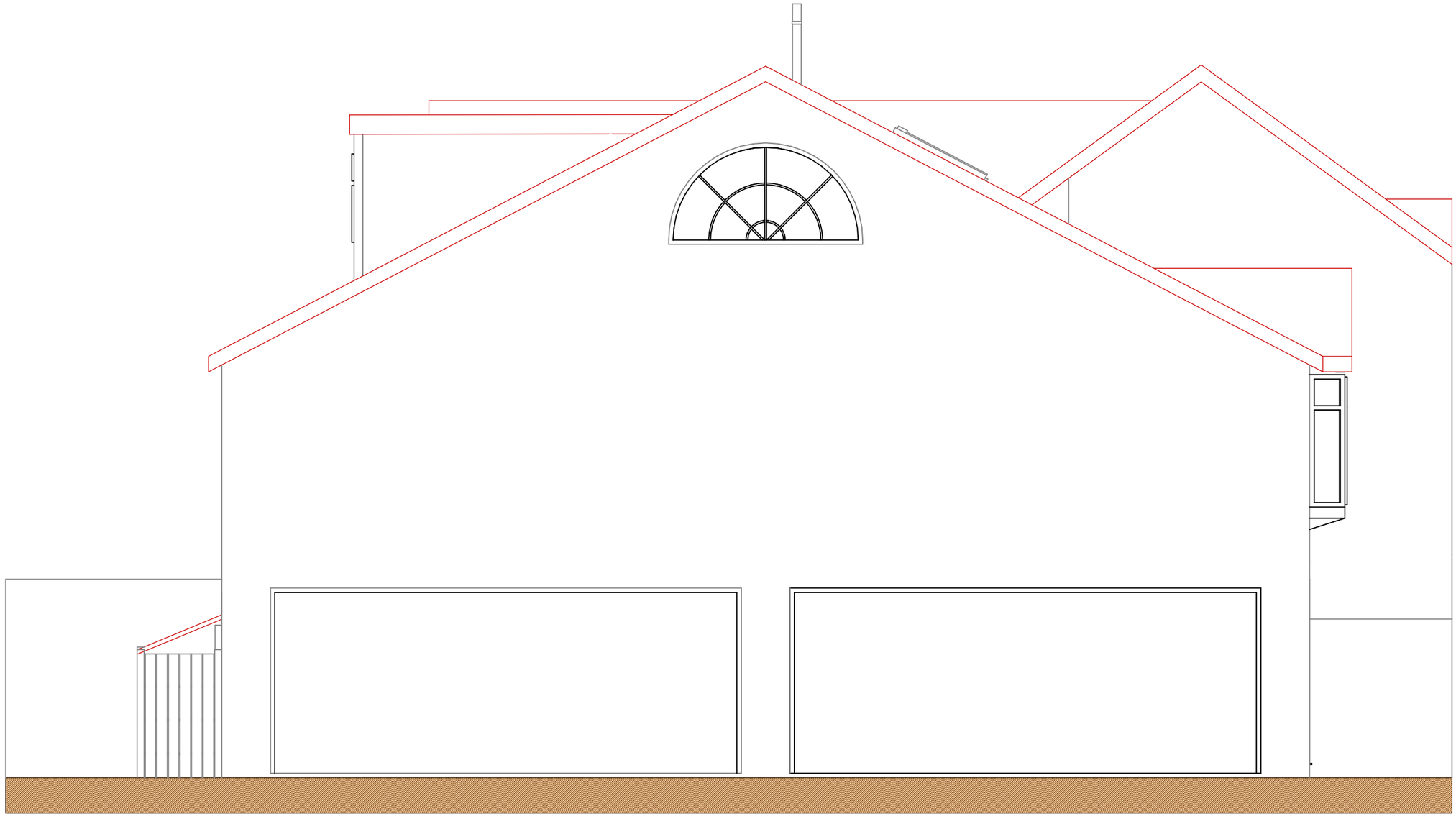

Side

P10/14
T1089.2.3 = 13/03/18 parking changes

Notes:- This drawing is COPYRIGHT no copy or alteration may be made without our prior permission

DO NOT SCALE FROM THIS DRAWING FOR SETTING OUT OF WORKS

Goodchild Architectural

Chartered Architectural Technologist

62 Belmont Ave, Springhead,
Oldham, OL4 4RS.
Tel : 079-000-000-45

Scale: *1:50*

Date: *04/05/12*

Dwg. No. Rev. *T1089.2.3*

Client: *Dar Ul Uloom Islamia*

Address: *Stamford rd/ Hawkhurst rd*
Longsight
Manchester M13 0SE

Title: *NEW DWELLING*

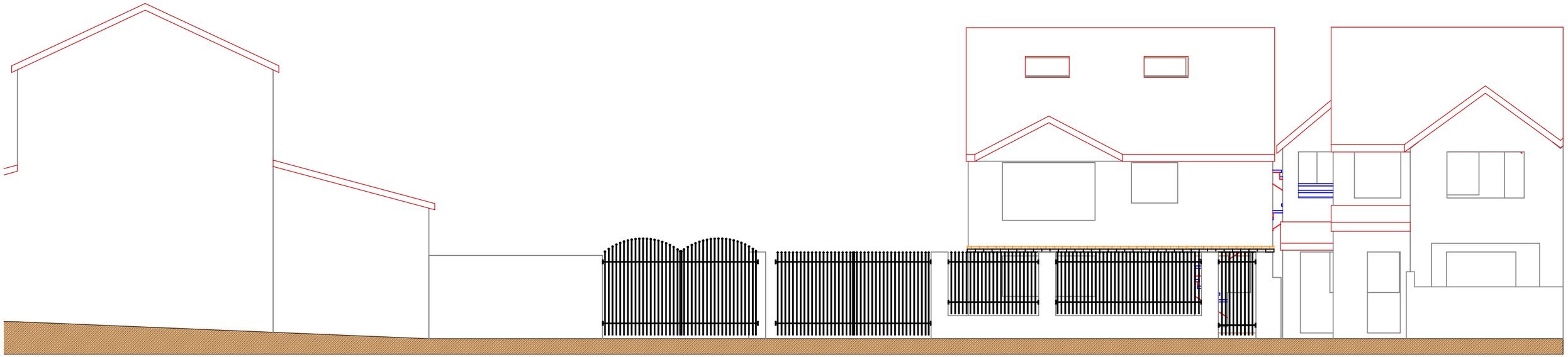

Street scene 1:100

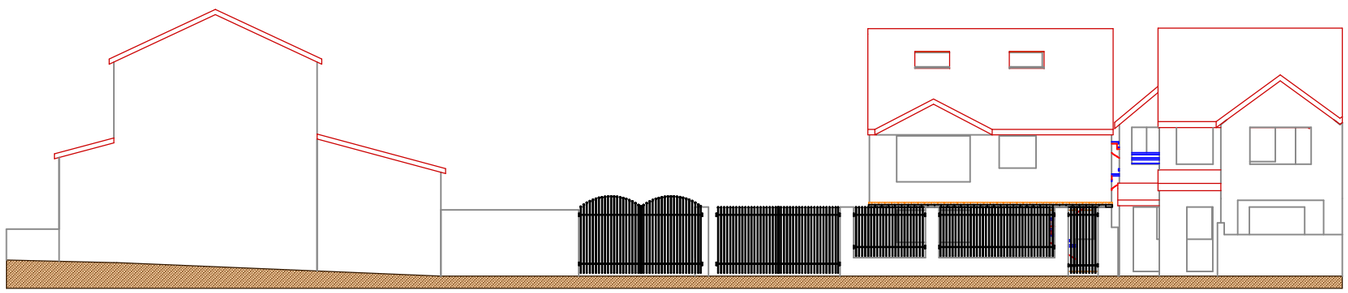

Street scene 1:200

P11/14

T1089.2.3 = 13/03/18 parking changes

Notes:- This drawing is COPYRIGHT no copy or alteration may be made without our prior permission

DO NOT SCALE FROM THIS DRAWING FOR SETTING OUT OF WORKS

Goodchild Architectural

Chartered Architectural Technologist

62 Belmont Ave, Springhead,
Oldham, OL4 4RS.
Tel : 079-000-000-45

Scale:

Client: *Dar Ul Uloom Islamia*

Date: *04/05/12*

Address: *Stamford rd/ Hawkhurst rd*
Longsight
Manchester M13 0SE

Dwg. No. Rev. *T1089.2.3*

Title: *NEW DWELLING*

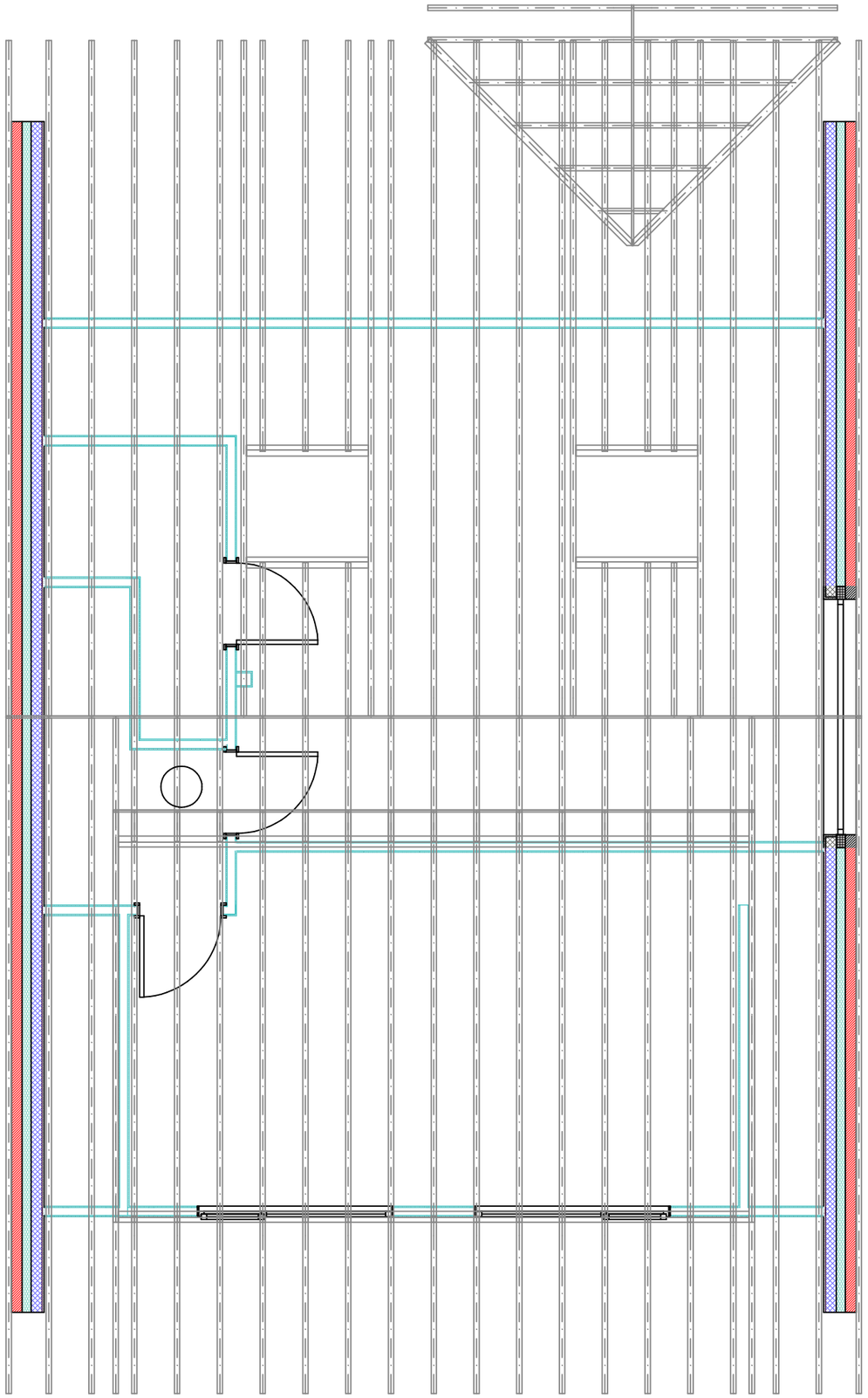

Roof Structure

P12/14

T1089.2.3 = 13/03/18 parking changes

Notes:- This drawing is COPYRIGHT no copy or alteration may be made without our prior permission

DO NOT SCALE FROM THIS DRAWING FOR SETTING OUT OF WORKS

Goodchild Architectural

Chartered Architectural Technologist

62 Belmont Ave, Springhead,
Oldham, OL4 4RS.
Tel : 079-000-000-45

Scale: *1:50*

Date: *04/05/12*

Dwg. No. Rev. *T1089.2.3*

Client: *Dar Ul Uloom Islamia*

Address: *Stamford rd/ Hawkhurst rd*
Longsight
Manchester M13 0SE

Title: *NEW DWELLING*

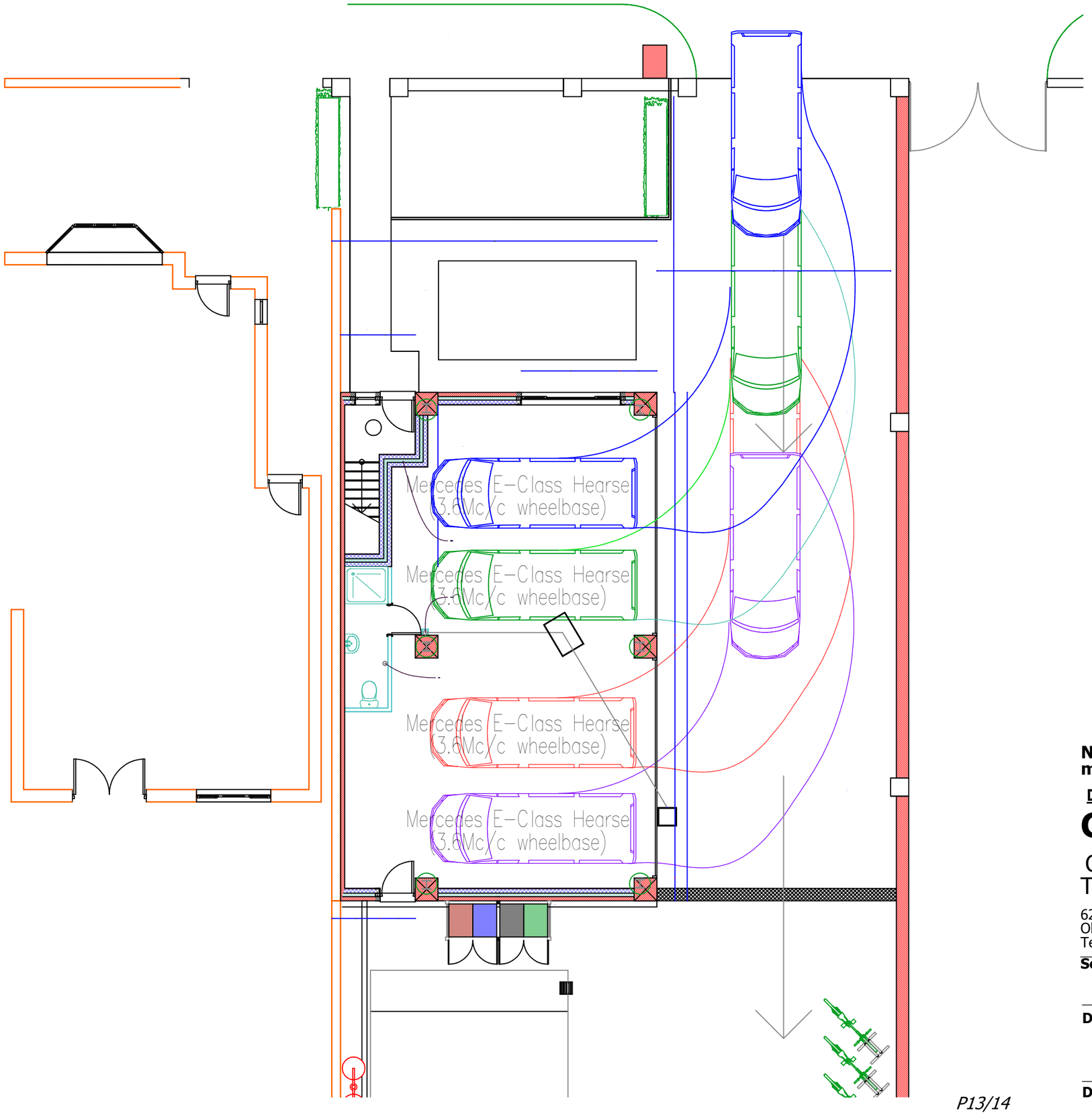

Swept path survey

P13/14

T1089.2.3 = 13/03/18 parking changes

Notes:- This drawing is COPYRIGHT no copy or alteration may be made without our prior permission

DO NOT SCALE FROM THIS DRAWING FOR SETTING OUT OF WORKS

Goodchild Architectural

Chartered Architectural Technologist

62 Belmont Ave, Springhead,
Oldham, OL4 4RS.
Tel : 079-000-000-45

Scale: *1:100*

Date: *04/05/12*

Dwg. No. Rev. *T1089.2.3*

Client: *Dar Ul Uloom Islamia*

Address: *Stamford rd/ Hawkhurst rd*
Longsight
Manchester M13 0SE

Title: *NEW DWELLING*

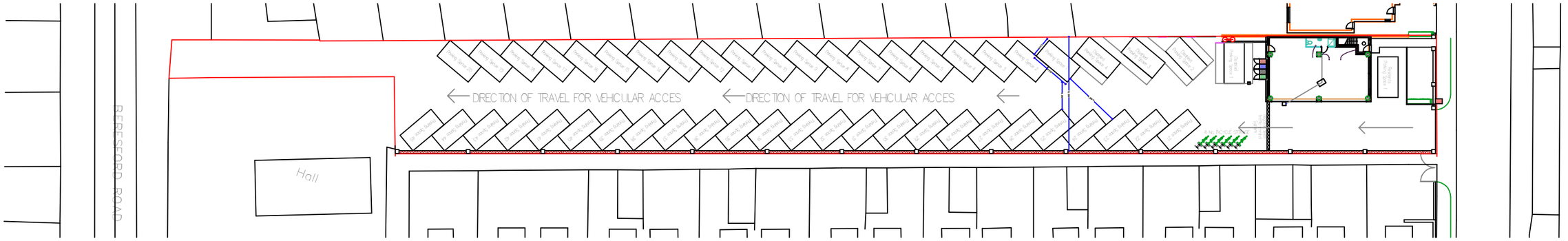

Proposed

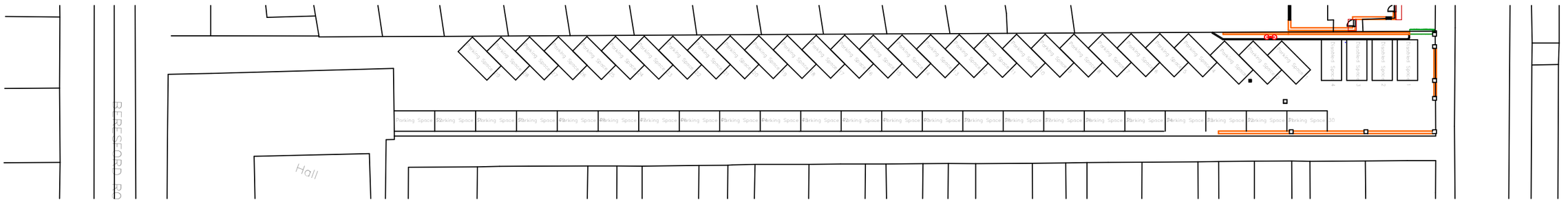

Existing

Parking arangement

P14/14

T1089.2.3 = 13/03/18 parking changes

Notes:- This drawing is COPYRIGHT no copy or alteration may be made without our prior permission

DO NOT SCALE FROM THIS DRAWING FOR SETTING OUT OF WORKS

Goodchild Architectural

Chartered Architectural Technologist

62 Belmont Ave, Springhead,
Oldham, OL4 4RS.
Tel : 079-000-000-45

Scale: *1:500*

Date: *04/05/12*

Dwg. No. Rev. *T1089.2.3*

Client: *Dar Ul Uloom Islamia*

Address: *Stamford rd/ Hawkhurst rd*
Longsight
Manchester M13 0SE

Title: *NEW DWELLING*