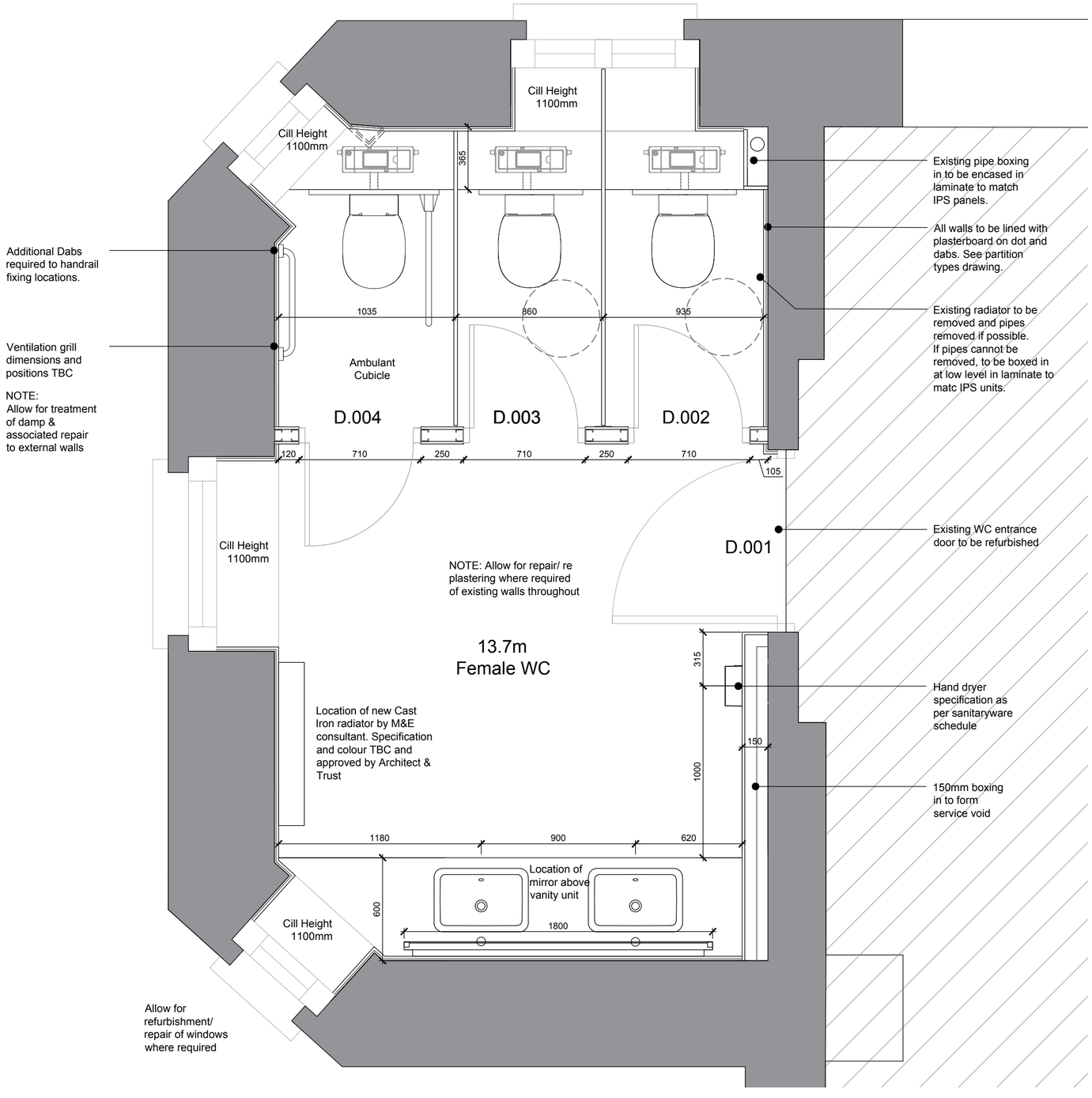

COBBETT HOUSE - PROPOSED FEMALE WC

GENERAL NOTES:

DAY Architectural Ltd accepts no responsibility for any costs, losses or claims whatsoever arising from these drawings, specifications and related documents unless there is full compliance with the Client or any unauthorised user of the following:

1. All boundaries, dimensions and levels are to be checked on site before construction and any discrepancies reported to the Architect / Designer.
2. Partial Service: Any discrepancies with site or other information is to be advised to the Architect / Designer and direction and / or approval is to be sought before the implementation of the detail.
3. Block and site plans are reproduced under license from the Ordnance Survey.
4. Do not scale this drawing.
5. For the purpose of coordination, all relevant parties must check this information prior to implementation and report any discrepancies to the Architect / Designer.

DRAWING NOTES:

To be read in conjunction with Ironmongery & Finishes Schedules.

STATUS	REVISION	DATE
C4	Amendeds to ambulant cubicle following Trust comments	05.04.18
C3	Ambulant cubicle position amended.	03.04.18
C2	Amended following Trust comments.	20.03.18
C1	Issued for Construction.	07.03.18

CLIENT
Central Manchester Hospitals NHSFT

PROJECT
Cobbett House Ground Floor WC Refurb, Central Manchester

DRAWING **Proposed Female WC GA**

SCALE **1:20** | PAPER SIZE **A2**

DATE **07/03/18** | DRAWN BY **AMc**

DRAWING No. **AL-20-01-001** | REVISION **C4** | PROJECT No. **627-17**

DRAWING STATUS **CONSTRUCTION**

Information contained on this drawing is the sole copyright of DAY Architectural Ltd. and is not to be reproduced without their permission.

DAY ARCHITECTURAL LTD
DAY ARCHITECTURAL LTD.
2ND FLOOR LANCASTER BUILDINGS
77 DEANSGATE
MANCHESTER,
M3 2BW.
LONDON
LANCASTER
LIVERPOOL
MANCHESTER
NEWCASTLE UPON TYNE
SURREY
0161 8349703, info@day-architectural.com, www.day-architectural.com