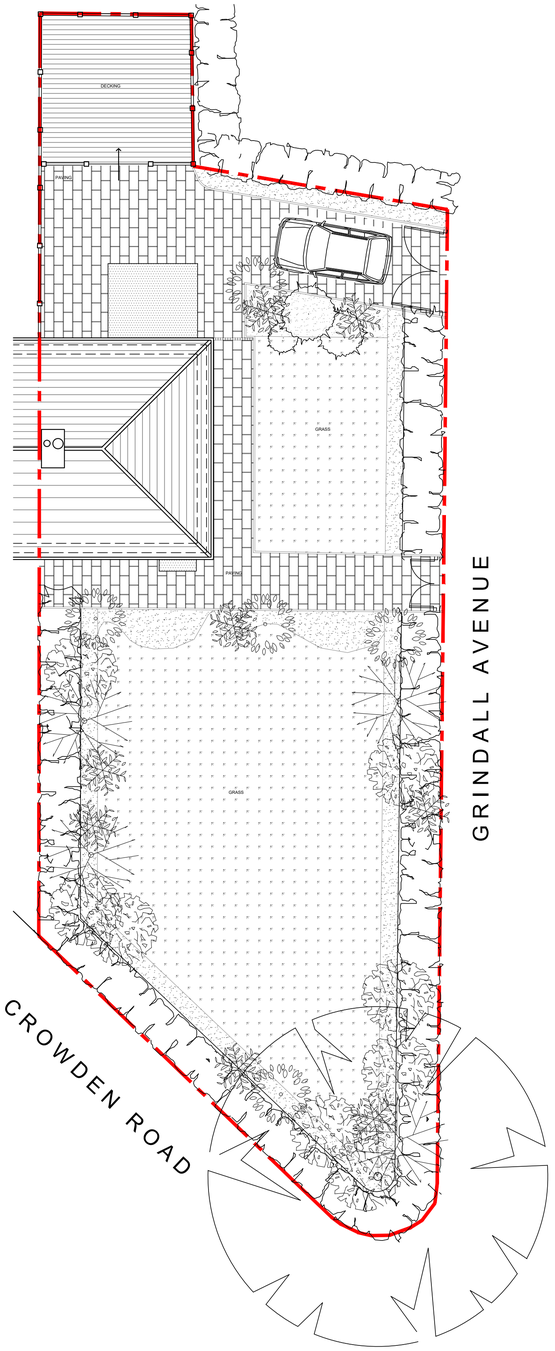


Existing Site Plan
1:100

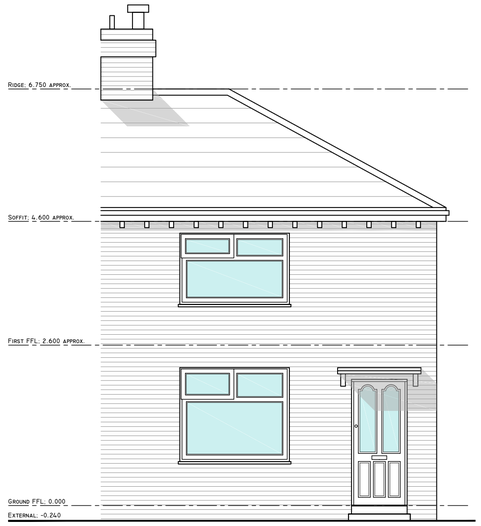


Existing Front Elevation
1:50

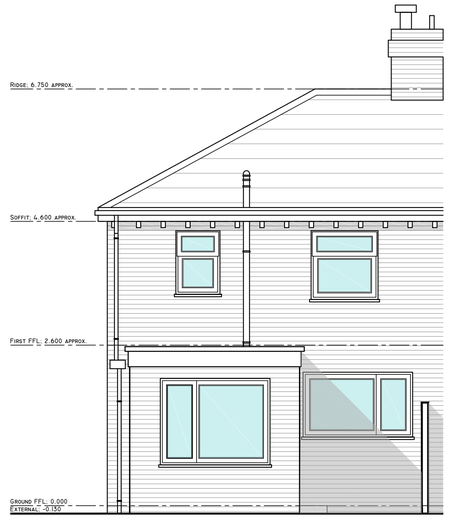


Existing Rear Elevation
1:50

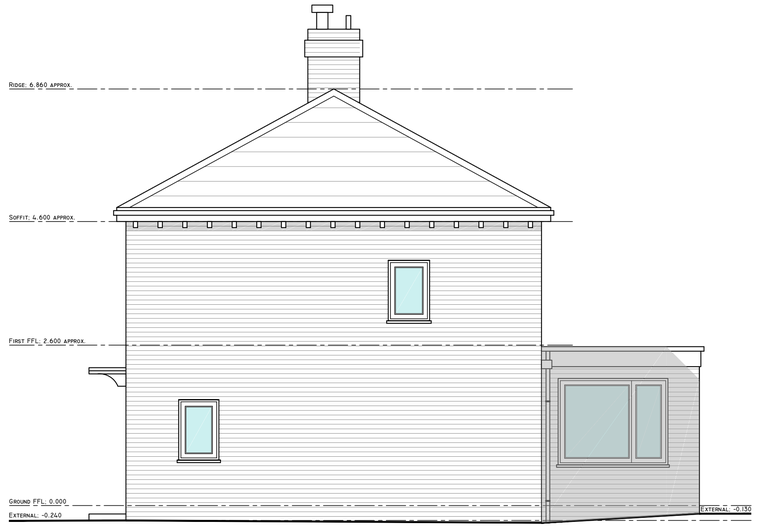


Existing Side Elevation
1:50

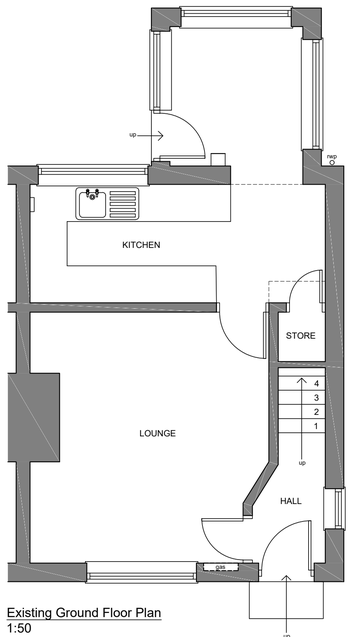


Existing Ground Floor Plan
1:50

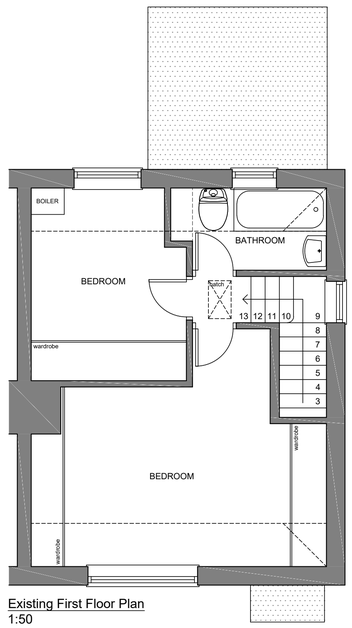


Existing First Floor Plan
1:50




Existing Location Plan
1:1250

N

P1: Issued to Client 14.07.18
Revision:

Client:
Mr. M. Jones
1 Grindall Avenue, Moston.
Manchester. M40 5RP.

Project:
Two storey side extension.

Title:
Existing Plans & Elevations

| Dwg No: | Revision: | Date: | Scale: |
|---|---|---|---|
| Jones / 01 | P1 | July'18 | As shown |

Status:
Planning Approval