© Copyright: All rights reserved. This drawing must not be reproduced without permission. Do not scale from this drawing. All dimensions are in millimetres unless otherwise stated. Any discrepancies should be reported to the Architect.

0 3m 6m 12m

1:150 @ A1

NOTE : All existing information indicated on these drawings is provided in good faith and is based on a combination of record information supplied by The University of Manchester, third party survey information and visual inspection. It is the responsibility of the Contractor to verify the site conditions and layout before commencing work. In the event of any discrepency the design is to be notified as soon as reasonably practiable.

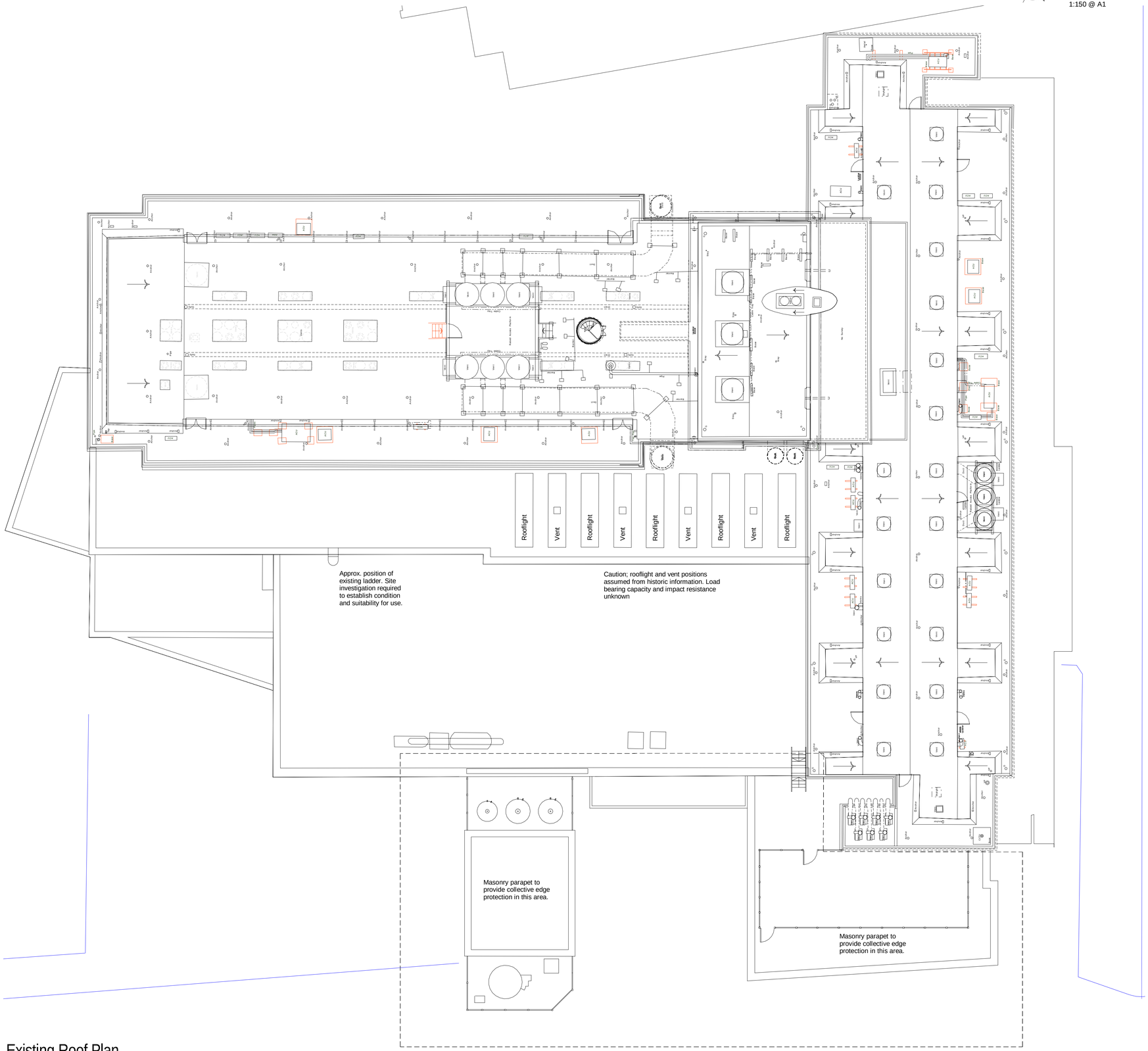

Existing Roof Plan

1 : 150 @ A1

REFER TO NEW NITROGEN & STORES FACILITY DRAWINGS FOR DETAILS OF WORKS

Revision	Description	Date	Drawn	Checked
T1	Issued for Tender	30.07.18	PMB	FW
P2	Issued with Stage 4 Report.	12.07.18	PMB	FW
P1	Stage 4 issue.	25.05.18	LE	FW

TENDER

Halliday Meecham Architects Limited

111 Piccadilly Manchester M1 2HY
+44 (0)161 661 5566

4 Devonshire Street London W1W 5DT
+44 (0)203 440 5175

hma@hallidaymeecham.com
www.hallidaymeecham.com

HALLIDAY MEECHAM ARCHITECTS

Client:	University of Manchester
Project:	Chemistry Building Re-Engineering
Phase/ Location:	University of Manchester
Drawing:	Roof Level Existing Plan

Scale @ A1	Scale @ A3	Date:	Drawn:	Checked:	Job No.	Drawing No.
1:150	1:300	16.04.2018	PMB	FW	5032	10120

Drawing Ref.	Revision
5376-HMA-05-R1-DR-05-10120	T1