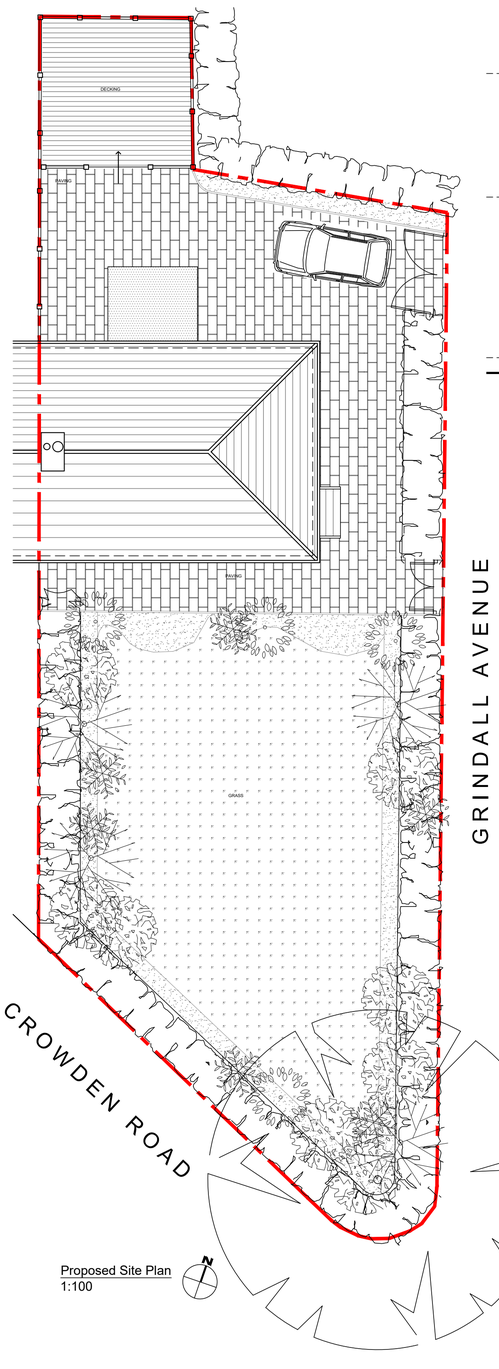

Proposed Site Plan
1:100

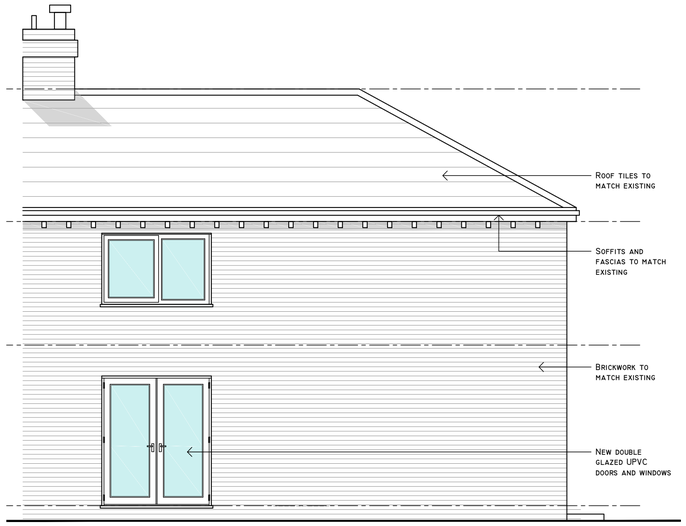

Proposed Side Elevation
1:50



Proposed Front Elevation
1:50

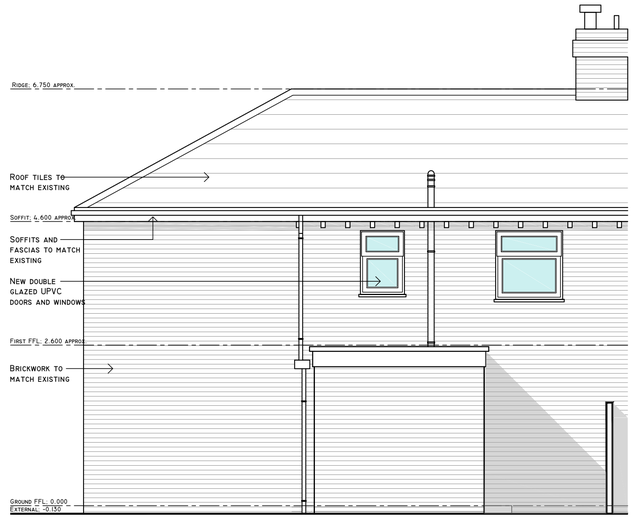

Proposed Side Elevation
1:50

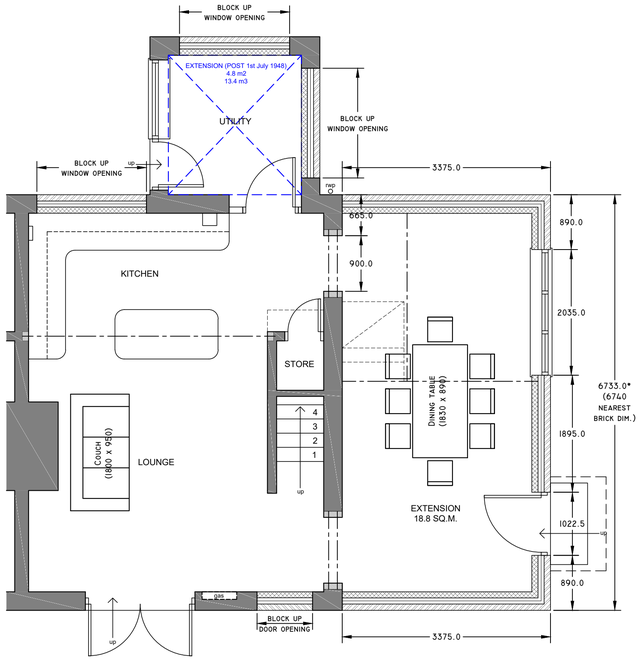

Proposed Ground Floor Plan
1:50

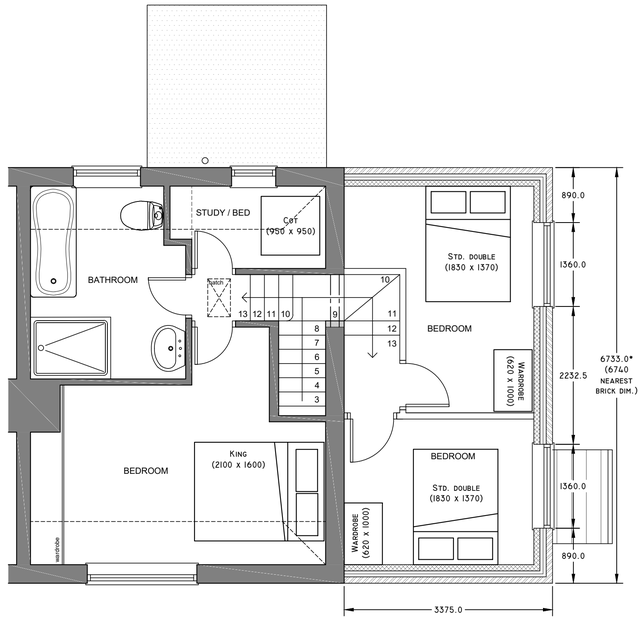

Proposed First Floor Plan
1:50

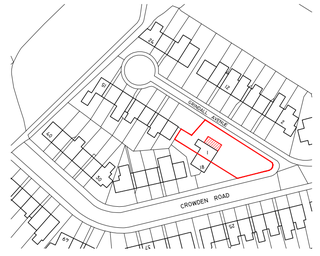

Proposed Location Plan
1:1250

P4:	Amended to Clients request	11.09.18
P3:	Amended to Clients request	07.09.18
P2:	Amended to Clients request	06.09.18
P1:	Issued to Client	01.09.18

Revision:

Client:
Mr. M. Jones
1 Grindall Avenue, Moston.
Manchester. M40 5RP.

Project:
Two storey side extension.

Title:
Proposed Plans & Elevations

Dwg No:	Revision:	Date:	Scale:
Jones / 01	P4	July'18	As shown

Status:
Planning Approval