© Copyright: All rights reserved. This drawing must not be reproduced without permission.
Do not scale from this drawing. All dimension are in millimetres unless otherwise stated.
Any discrepancies should be reported to the Architect.

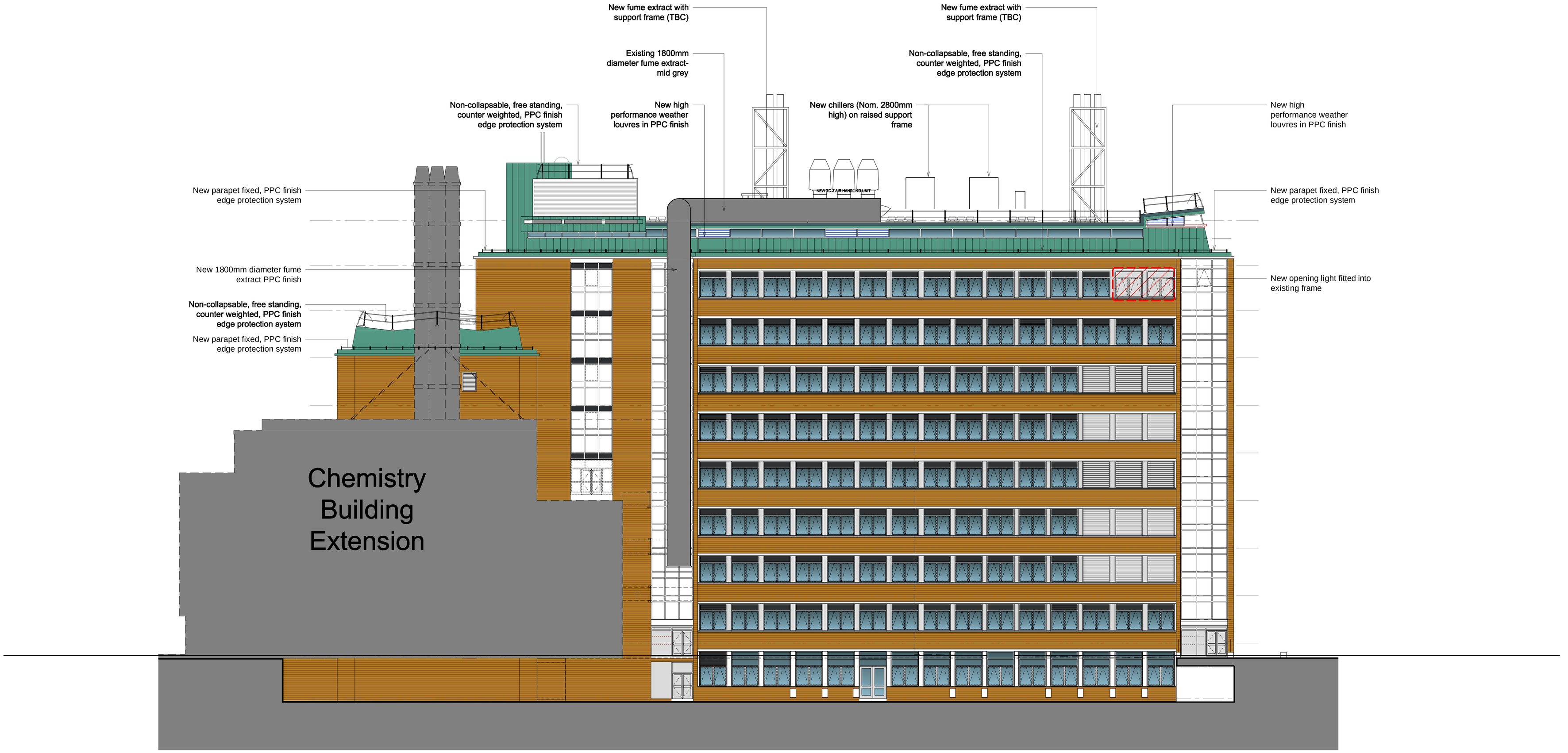

ELEVATION D (NORTH EAST) PROPOSED

1:200 @ A3

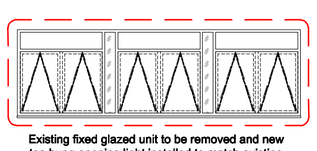

Existing fixed glazed unit to be removed and new top hung opening light installed to match existing

Windows obscured and insulation panels installed (to be fitted internally)

New louvres to be fitted into existing window frames

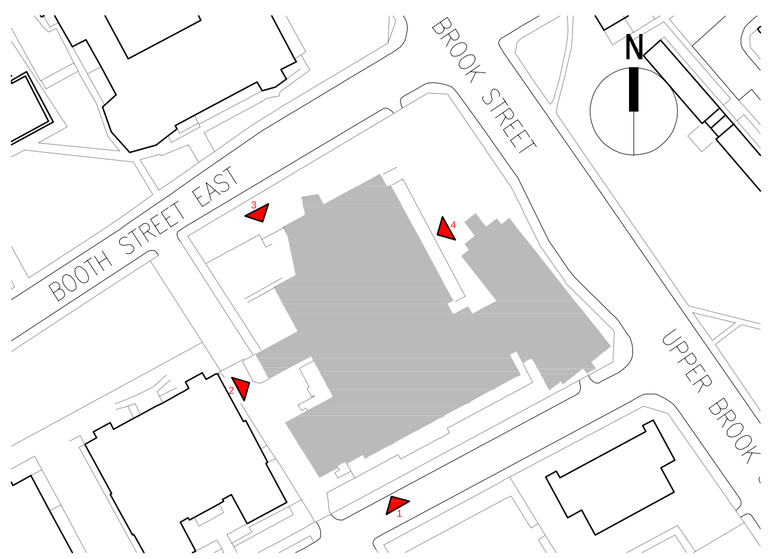

Revision	Description	Date	Drawn	Checked
-	First Issue. Issued for Comment/Approval.			
	PLANNING ISSUE			

Halliday Meecham Architects Limited

111 Piccadilly Manchester M1 2HY
+44 (0)161 661 5566

4 Devonshire Street London W1W 5DT
+44 (0)203 440 5175

hma@hallidaymeecham.com
www.hallidaymeecham.com

HALLIDAY MEECHAM ARCHITECTS

Client:	University of Manchester
Project:	Chemistry Building Re-Engineering
Phase/ Location:	University of Manchester
Drawing:	Elevation D PROPOSED NORTH EAST ELEVATION

Scale @ A1	Scale @ A3	Date:	Drawn:	Checked:	Job No.	Drawing No.	Revision
1:75	1:150	08.09.18	CMc	FMW	5032	5376-HMA-02-ZZ-DR-07-00227	P1