Legend

- Existing wall
- New wall
- Existing wall upgrade
- New Stud wall
- Existing Removed

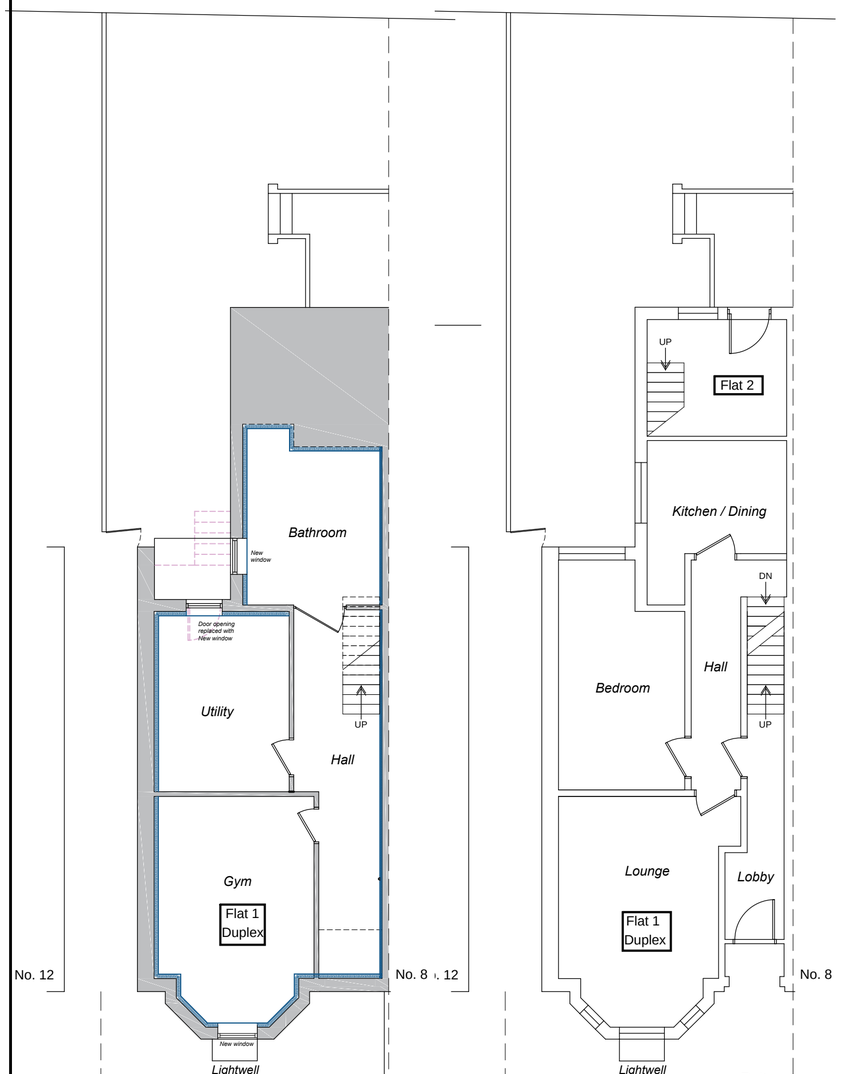

No. 10 brighton Grove

Proposed Basement Plan

No. 10 brighton Grove

Ground Floor Plan



FRONT ELEVATION
No. 10 brighton Grove

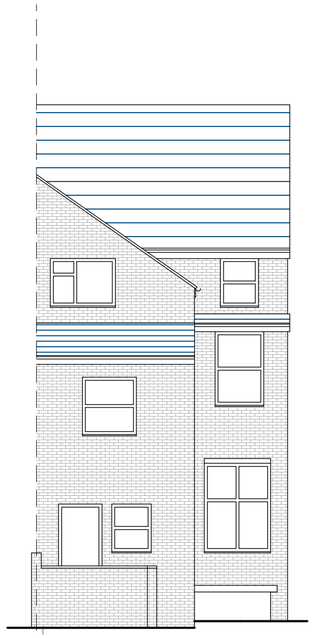

REAR ELEVATION
No. 10 brighton Grove

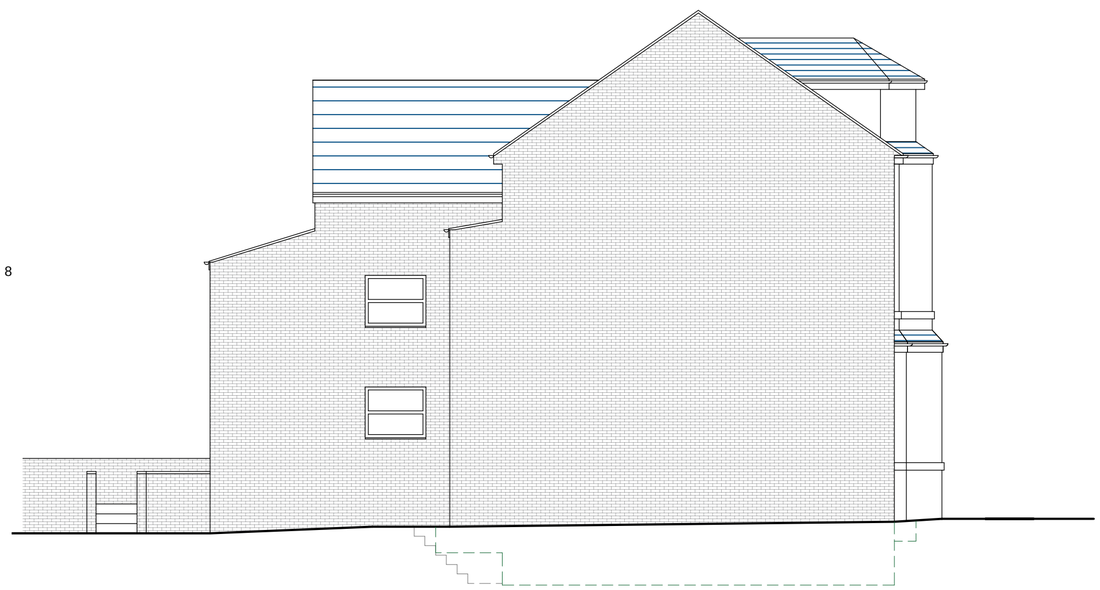

SIDE ELEVATION
No. 10 brighton Grove

Block Plan 1:200

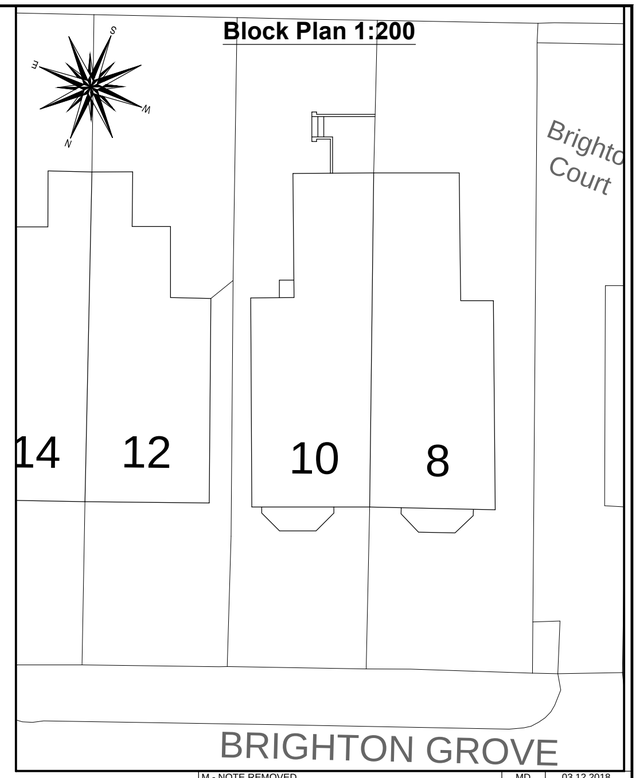

AMENDMENTS	I	DATE
M - NOTE REMOVED	MD	03.12.2018
L - PLANS REV TO AS BUILT	MD	21.11.2018
K - ROOMS ANNOTATED	MD	20.07.2018
J - ROOMS ANNOTATED	MD	20.07.2018
H - STAIR REV	MD	17.07.2018
G - LIGHTWELL REV	MD	13.07.2018
F - NEW LIGHTWELL FOR DUPLEX	MD	12.07.2018
E - LIGHTWELLS REVISED	RW	04.06.2018
D - APT ENTRANCE MOVED TO FRONT	MD	24.05.2018
C - BLOCK PLAN ADDED	MD	23.04.2018
B - REV'S TO LAYOUT	MD	16.04.2018
A - FIRST ISSUE	MD	03.04.2018

JOB

PROPOSED ALTERATIONS & LIGHTWELL
10 BRIGHTON GROVE,
MANCHESTER

CLIENT

MR DAVINDER SINGH

SUBJECT

PROPOSED PLAN,
ELEVATIONS & BLOCK PLAN

DRAWN MD
CHECKED
APPROVED

DATE 20.03.18
SCALE 1:100 @ A2

HOWARD & SEDDON A.R.I.B.A.
CHARTERED ARCHITECTS
64 WASHWAY ROAD.
SALE. CHESHIRE M33 7RE.
TEL No. 0161 - 973 8296
FAX No. 0161 - 962 3485
e-mail : admin@howardandseddon.co.uk

JOB No.	DRG No.	AMENDMENT
13459	04	M