| REVISION | DATE | DESCRIPTION |
|---|---|---|
| - | 01.08.18 | PRELIMINARY ISSUE |

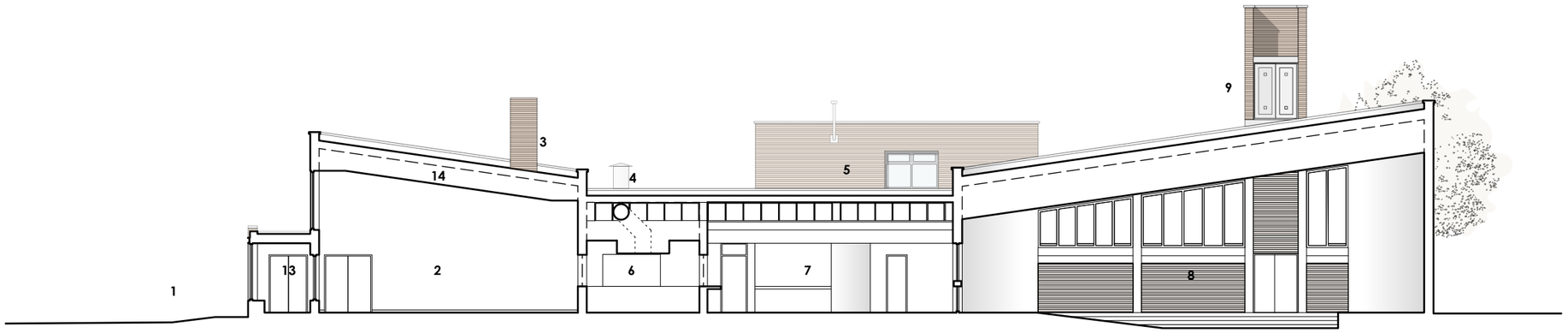


**EXISTING ELEVATION**
SECTION AA
1:200 @ A3

## KEY

**1.** Parking
**2.** Doube Height Hall
**3.** Boiler Flue
**4.** Kitchen Extract
**5.** Rectory
**6.** Kitchen
**7.** Entrance Hall
**8.** Worship Space
**9.** Water Tank Tower
**10.** Rectory Garden
**11.** Youth Room
**12.** Lounge
**13.** Lobby
**14.** Suspended Ceiling with Void

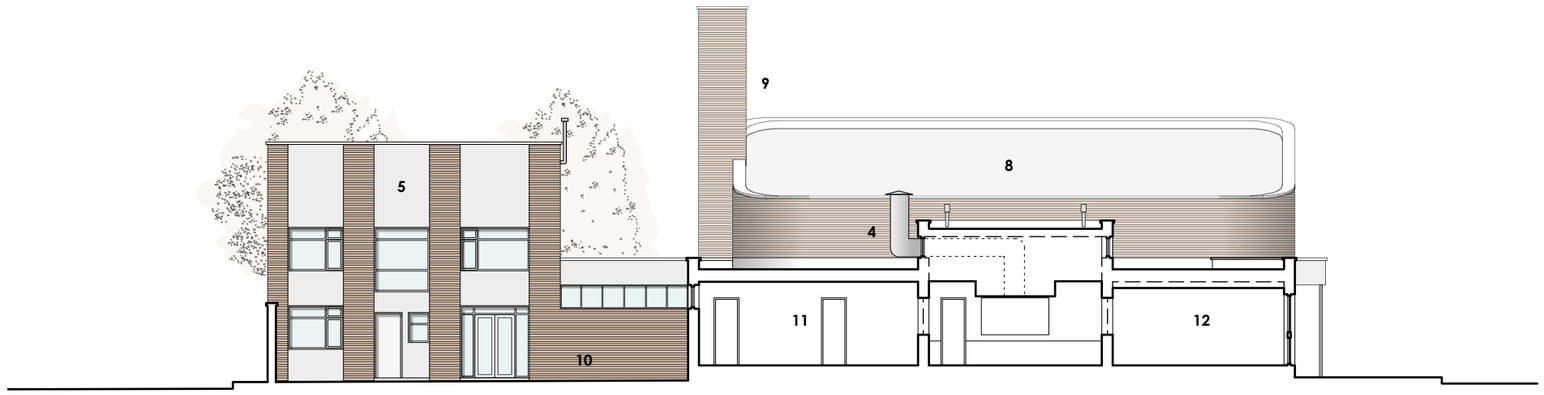


**EXISTING ELEVATION**
SECTION BB
1:200 @ A3

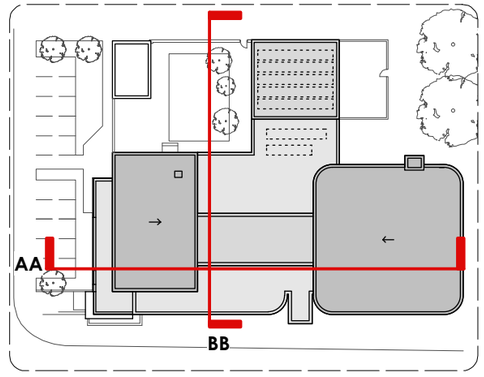


**ELEVATION KEY**

OMI ARCHITECTS

31, Blackfriars Road, Salford, Manchester M3 7AQ

t 44(0)161 832 3242
f 44(0)161 832 3623
e info@omiarchitects.com
w www.omiarchitects.com

| | | | | | |
|---|---|---|---|---|---|
| PROJECT | BRUNSWICK CHURCH | | | | |
| DRAWING | PROPOSED SECTIONS | | | | |
| DATE | JUL' 18 | DRAWN BY | PE | SCALE | 1:200@A3 |
| JOB NO. | 1406 | DWG.NO. | L1500 | | |