REVISED PLAN

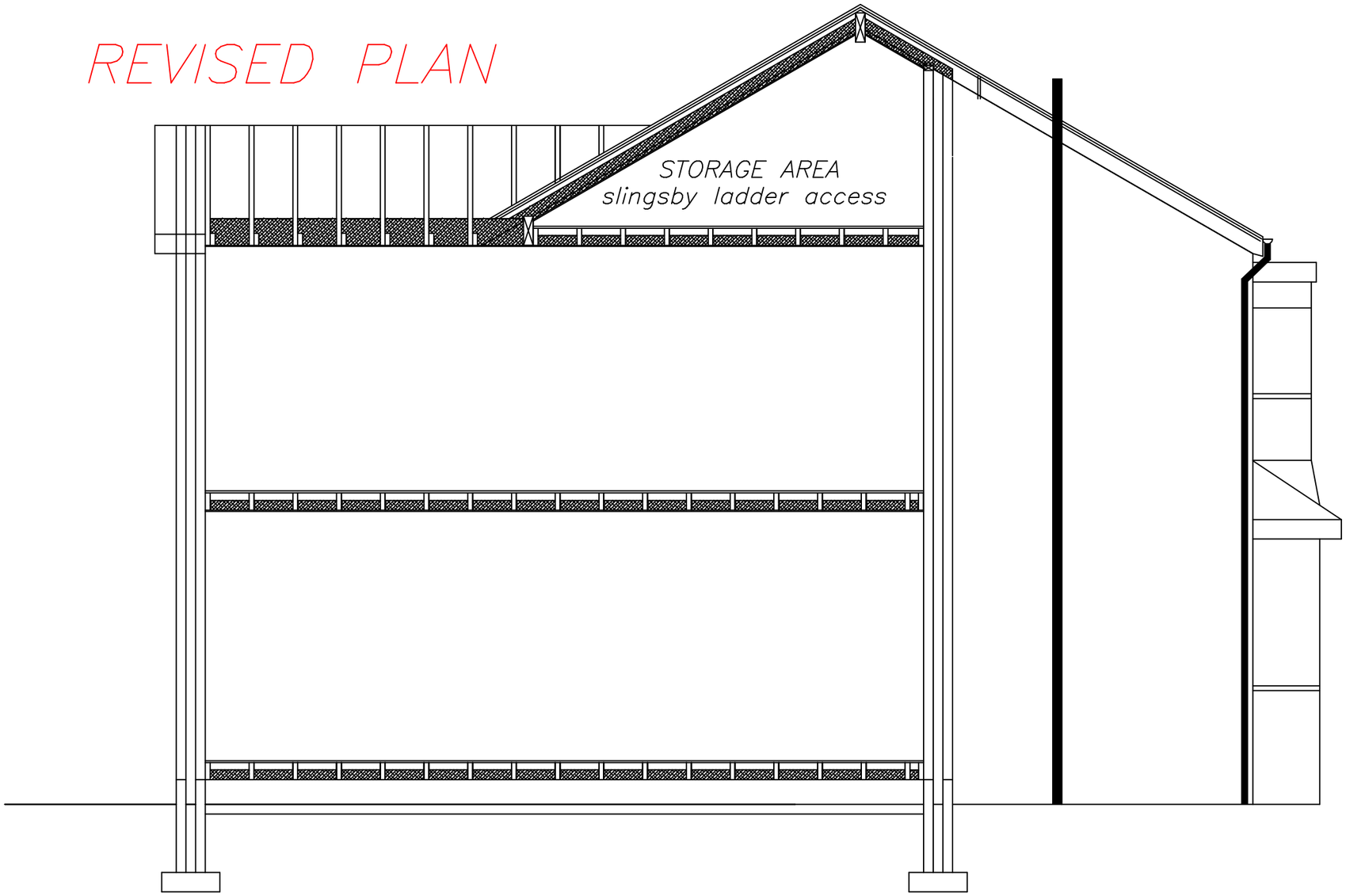

PROPOSED CROSS-SECTION

NO WORK TO COMMENCE BEFORE PLANNING PERMISSION(IF REQUIRED)HAS BEEN GRANTED.
NO WORK TO COMMENCE UNTIL BUILDING REGULATIONS APPROVAL HAS BEEN GRANTED.
LES FOEY ACCEPTS NO RESPONSIBILITY FOR WORK UNDERTAKEN BEFORE BUILDING REGULATION APPROVAL OBTAINED.
ALL SIZES AND DIMENSIONS TO BE CHECKED AND VERIFIED BY THE CONTRACTOR BEFORE WORK COMMENCED
AND ANY DIFFERENCE TO THIS PLAN TO BE REPORTED TO LES FOEY BEFORE WORK COMMENCES.
IF THE WORK FALLS WITHIN THE PROVISIONS OF THE PARTY WALL ACT 1996 IT IS IMPORTANT THAT THE CLIENT SERVES NOTICE TO THE OWNERS OF THE ADJOINING PROPERTY OF THE INTENTION TO BUILD TWO MONTHS BEFORE THE COMMENCEMENT DATE AND THAT WRITTEN PERMISSION IS OBTAINED.ALL PROVISIONS OF THE PARTY WALL ACT 1966 (WHERE NECESSARRY TO BE ADHERED TO.

PROPOSED SIDE AND REAR EXTENSION AT 41,CLIFFDALE DRIVE, CRUMPSALL,MANCHESTER M8 4QF FOR MR.RANA ANWAR UL HAQ 07546230794

SCALE:-1:50 DATE:-OCT'18

les foey
BUILDING DESIGN CONSULTANTS

8,GLASSON WALK,
CHADDERTON,
OLDHAM,OL9 9DR
TEL&FAX: 0161-633-5057

REVISED PLAN

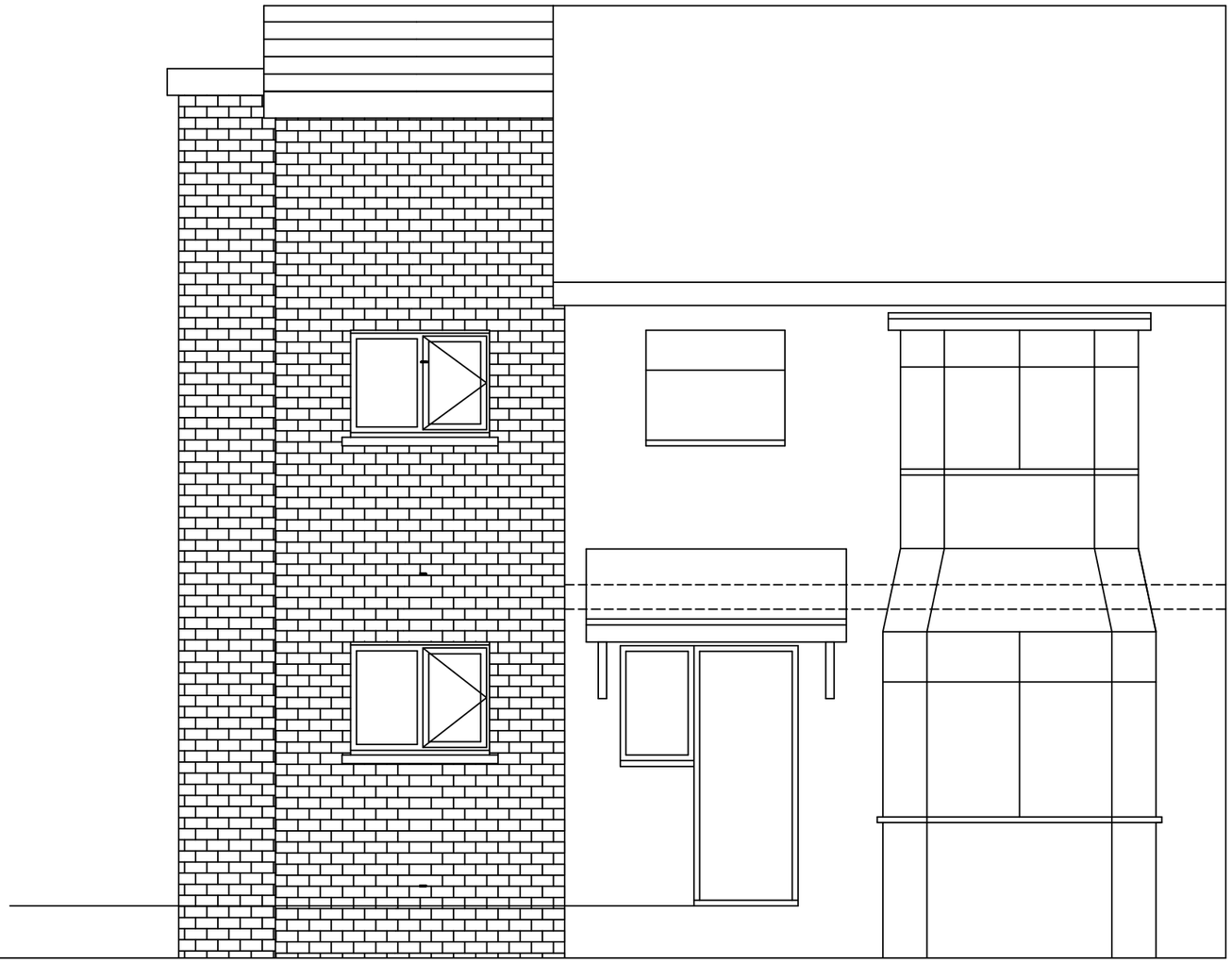

PROPOSED FRONT ELEVATION

NO WORK TO COMMENCE BEFORE PLANNING PERMISSION(IF REQUIRED)HAS BEEN GRANTED.
NO WORK TO COMMENCE UNTIL BUILDING REGULATIONS APPROVAL HAS BEEN GRANTED.
LES FOEY ACCEPTS NO RESPONSIBILITY FOR WORK UNDERTAKEN BEFORE BUILDING REGULATION APPROVAL OBTAINED.
ALL SIZES AND DIMENSIONS TO BE CHECKED AND VERIFIED BY THE CONTRACTOR BEFORE WORK COMMENCED
AND ANY DIFFERENCE TO THIS PLAN TO BE REPORTED TO LES FOEY BEFORE WORK COMMENCES.
IF THE WORK FALLS WITHIN THE PROVISIONS OF THE PARTY WALL ACT 1996 IT IS IMPORTANT THAT THE CLIENT
SERVES NOTICE TO THE OWNERS OF THE ADJOINING PROPERTY OF THE INTENTION TO BUILD TWO MONTHS BEFORE
THE COMMENCEMENT DATE AND THAT WRITTEN PERMISSION IS OBTAINED.ALL PROVISIONS OF THE PARTY WALL ACT 1966
(WHERE NECESSARRY TO BE ADHERED TO.

PROPOSED SIDE AND
REAR EXTENSION AT
41,CLIFFDALE DRIVE,
CRUMPSALL,MANCHESTER
M8 4QF FOR
MR.RANA ANWAR UL HAQ
07546230794

SCALE:-1.50 DATE:- OCT'18

les foey
BUILDING
DESIGN CONSULTANTS

8,GLASSON WALK,
CHADDERTON,
OLDHAM,OL9 9DR
TEL&FAX: 0161-633-5057