PROPOSED PLANS

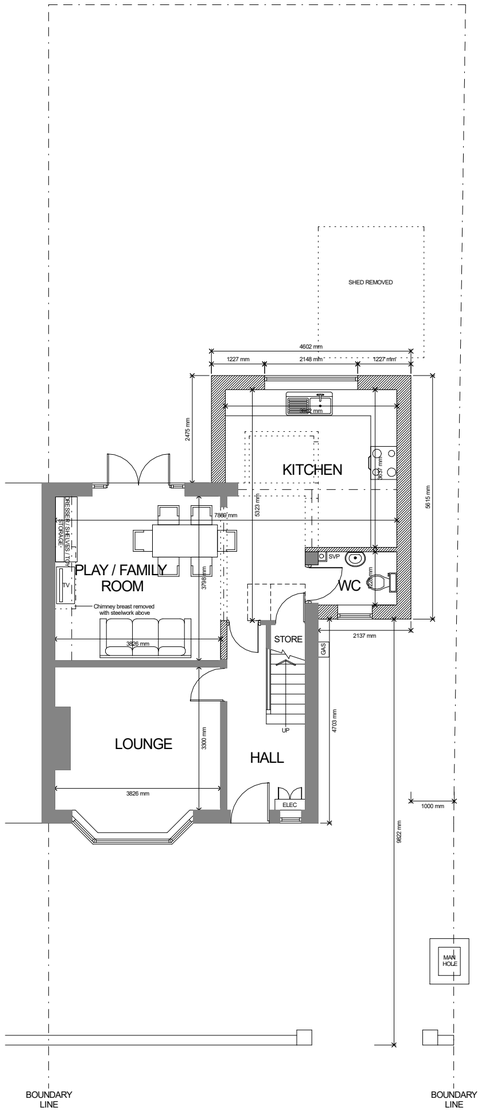

GROUND FLOOR

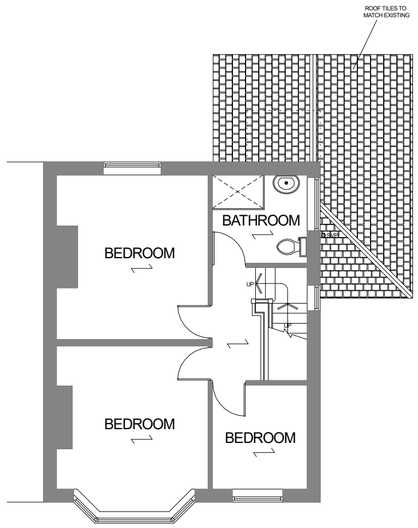

FIRST FLOOR

PROPOSED ELEVATIONS

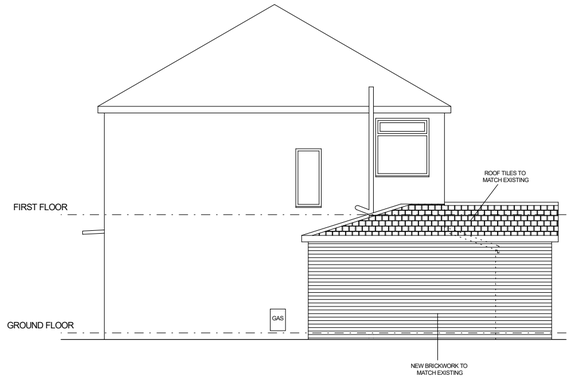

SIDE ELEVATION
(NORTH-EAST)

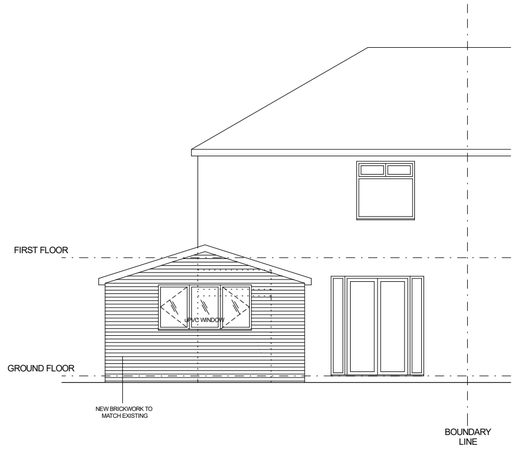

REAR ELEVATION
(NORTH-WEST)

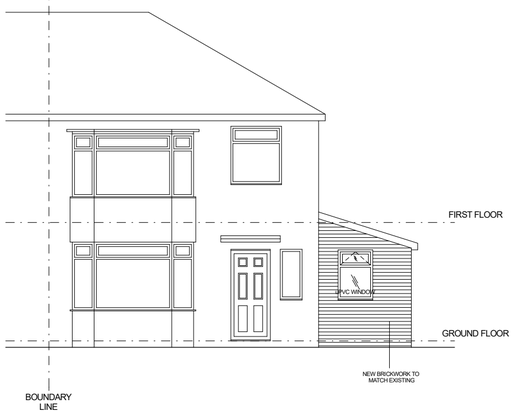

FRONT ELEVATION
(SOUTH-EAST)

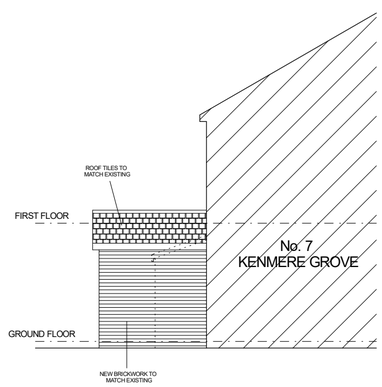

SIDE ELEVATION
(SOUTH-WEST)

Resolute Architecture 102 Craddock Road, Sale, Cheshire. M33 3LL 07719 917172, phil@resolutearchitecture.co.uk		Client: Mr & Mrs Smith 7 Kenmere Grove, Middleton. M40 9GG	
Drawing: Proposed Plans & Elevations		Project: Side & Rear Extension	
Job No / Drawing No. 17045 / 02	Revision B	Scale 1:100 @ A2	Date: August 2018